PRURY

53

Gift of Mr. and Mrs.
Charles Boisvert

Drury High School Library
North Adams, Mass.

Digitized by the Internet Archive
in 2013

http://archive.org/details/druryclassbook1953drur

YEAR
BOOK
1953
DRURY

The Big Top

DEDICATION

We, the class of '53, in sincere appreciation of their comradely interest, gracious friendship, inspiration and reliable counsel, by which they have gained the esteem and admiration of the students of Drury High School, do gratefully dedicate this, our Class Book, to Miss Edna F. Lunney and Mr. Charles E. Boisvert.

TO THE CLASS OF 1953

It is a good thing for people to pause occasionally and take inventory of their personal resources. High School graduation is a convenient time to do this. In pursuing this inquiry one might ask, "What skills have I acquired in my thirteen years at school?" "Are any of these skills worth developing further?"

Proficiency in the use of language, mathematics, stenography, art, home management, mechanical drawing, and metal work are all desirable skills, and capable of economic sufficiency. And fully as important is ability to organize, develop, and successfully complete a prescribed task or piece of work. The ability to make decisions sometimes distinguishes the leader from the follower.

We need to pursue this personal inquiry still further by asking other questions. "Have I developed desirable social traits?" "Do I like people?" "Do I work well with others?" "Do I work for the best interest of the majority, even though I am of the minority opinion?" If the answer is "yes" to these questions, then you are maturing and should continue to grow socially.

The final questions remain to conclude the inventory. "Have I learned what constitutes a good citizen?" "Have I a strong, positive interest in the activities of my school, my city, my state, and my nation?" If the answer is still an honest "yes", then the inventory is good, and success and happiness await your future endeavors.

ROBERT N. TAYLOR
Superintendent of Schools

In September, 1949 a freshman class of earnest and hopeful students started to earn the Drury diploma. The years have passed quickly, and it is our earnest prayer that the high school goals of the Class of 1953 have been attained. Now, it is time to look ahead to the next stage of life, which we hope will be as fruitful as the last four years.

An encouraging and timely thought is quoted from William James, the eminent psychologist, "Let no youth have any anxiety about the upshot of his education, whatever the line of it may be. If he keeps faithfully busy each hour of the working day, he may safely leave the final result to itself. He can, with perfect certainty, count on waking up some fine morning to find himself one of the competent ones of his generation, in whatever pursuit he may have singled out."

Walter G. Patterson, Principal

FROM OUR EDITOR-IN-CHIEF

We hear the shrill whistle of the ringmaster as he steps into the ring. The band strikes up its old familiar march. The show has begun!

This yearbook is really a collection of all our performances during the last four years. It is divided into four mythical center rings. In ring one we see the gallery of Seniors, the Dedications, and the Class Night proceedings; in ring number two we have all our Student Activities; our Athletics confront us in ring number three; and our all important advertisements are in the last ring.

Our theme this year is wound around the circus. We picked this topic because of its vast range of life. We have truly lived a short time in comparison with the big show that is to come.

We hope and pray that the life of each individual in the class of '53 will be overflowing with peace and prosperity and that our every undertaking will be crowned with success. We shall always hold close to our hearts the friendships that were made among the students and faculty here at Drury.

Burton Shapiro
Editor-in-Chief

OUR MASTERS OF CEREMONIES

Mr. Raymond Royal, Mr. John H. Reilly

Mr. Charles E. Boisvert, Mr. Rudolph J. Benedetti, Mr. Hyman Patashnick

Miss Eleanor G. Ringdahl, Miss Margaret Stewart, Miss Edna F. Lunney

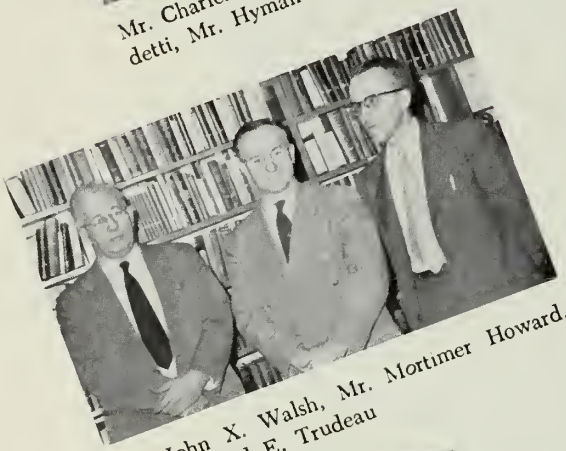

Mr. John X. Walsh, Mr. Mortimer Howard, Mr. Edmond E. Trudeau

Miss Katharine F. Collier, Miss Barbara L. Loehr, Miss Ruth C. Tangley

Mrs. Catherine B. Gravel, Mrs. Barbara Valenti, Mrs. Vona Risi

Miss Annetta M. Barrus, Miss Florence Guilbault, Miss Amy Grosso

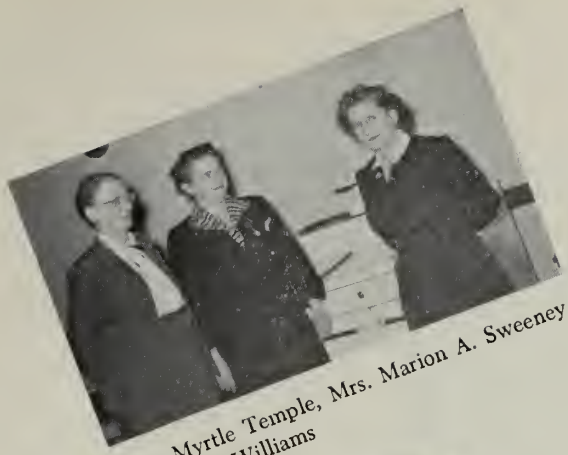

Miss Myrtle Temple, Mrs. Marion A. Sweeney, Mrs. Ann Williams

Miss Antoinette R. Murray, Miss Mabel V. Flaherty, Mrs. Merle Howard

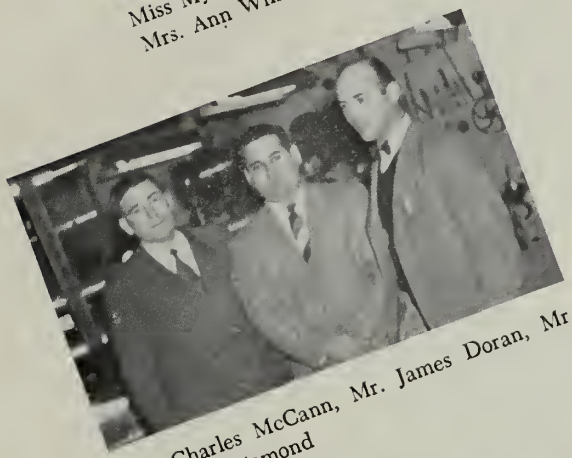

Mr. Charles McCann, Mr. James Doran, Mr. Louis J. Diamond

Mr. Anthony Sinclitico, Mr. Gerald M. Kelly, Mr. Frederick K. Bressette

Mr. Mark B. Murray, Mr. Edward G. Steuer

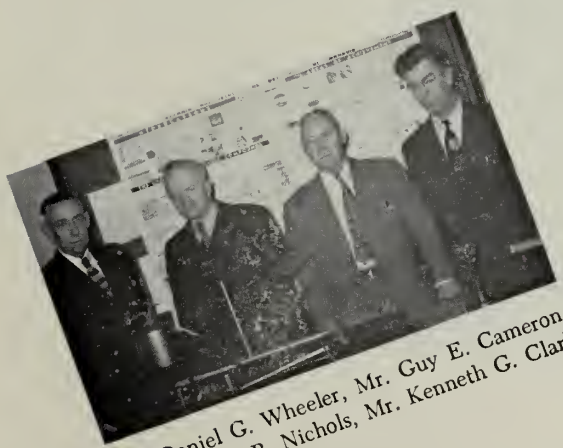

Mr. Daniel G. Wheeler, Mr. Guy E. Cameron, Mr. Edward B. Nichols, Mr. Kenneth G. Clark

Mr. Francis J. Noel, Mr. Benjamin T. Davies, Mr. Wellington Charles, Mr. Frederick C. Allen

CLASS BOOK STAFF

Editor-in-Chief
Burton Shapiro

Assistant Editor-in-Chief
Christine O'Connell

Art Editor
Thomas Bernard

Photography Editor
Charles Allen

Associate Editors
Donald Brierley
Carol L. Burdick
Frances Cariddi
Lucille Cudworth
Brevane Dempsey
Donald Godbout
Marion Haggerty
Virginia Hyndman
Howard Jacobs
Francis Lanois
Phyllis Lincoln
Barbara Polumbo
Jane Rosenthal
Delight Smith
Joyce Ann Supernant
Jean L. Tovani

Typists
Virginia Caron
Marion Grant Hart
Carolyn Lamoureaux
Barbara Marley
Marilyn Rock
Joan Russell
Mary Lou Schrade
Frances Sifton
Emily Sprowson

Advisers
Mrs. Mortimer Howard
Mr. Mortimer Howard

SENIORS

SENIOR CLASS OFFICERS

PRESIDENT:	JOHN MURPHY
BOYS' VICE-PRESIDENT:	EDMOND KOCZELA
GIRLS' VICE-PRESIDENT:	CYNTHIA GORDON
SECRETARY:	JEAN CASPERSON
TREASURER:	FRANCIS LANOIS

Senior Class Advisers

Miss Katharine Collier

Mr. Mortimer Howard

COMMENCEMENT DATES

Senior Class Banquet	June 10
Senior Class Night	June 11
Senior Reception	June 12
Commencement	June 14

BARBARA JOAN ACKERLY **"Barb"**

"Blushing is the color of virtue."

Varsity Cheerleader 4; Interclass Basketball 1, 2, 3, 4; Soccer 1, 2; Interclass Softball 1, 2, 3, 4; Bowling 1, 2, 3, 4; First Aid Club 1; Gym Leader 2, 3; Cheerleaders' Club 4; Nu Sigma 3.

Favorite Pastime: Cheerleading
Pet Peeves: Chemistry, Physics
Favorite Sport: Flirting

CHARLES EDWARD ALLEN **"Charlie"**

"Nothing is impossible to a willing hart."

Drivers' Club 2; Photography Club 3, 4; J. V. Football 2; J. V. Baseball 3.

Remembered for: His snapshots of school events
Hobby: Flying airplanes
Ambition: Graduation

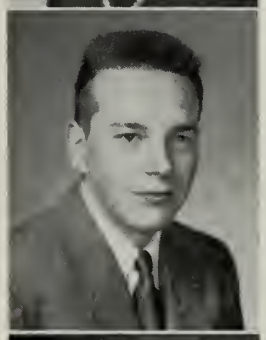

RICHARD F. AMEEN **"Dead-I"**

"As merry as the day is long."

Interclass Basketball 1, 2, 3; Rifle Club 1, 3; J. V. Basketball 1.

Favorite Sport: Basketball
Remembered for: Sense of humor
Desire: Play with the Celtics

GIULIO CARL ANDOGNINI **"Butch"**

"I'm no angel!"

Gymnastic Team 3, 4; Photography Club 4; Public Speaking Club 2; Gym Club 2; Interclass Volley Ball 3.

Prized Achievement: Graduation
Hang out: Monroe Bridge
Favorite Sport: Gymnastics

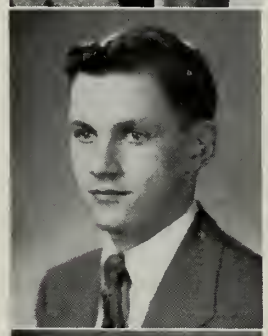

CONCETTA MARIA ANGELI **"Chita"**

"Good to be merry and wise."

Cheerleader, J. V. 2; Cheerleader, Varsity 3, 4; Student Government 2, 3, 4 (Vice-President) 4; Nu Sigma, President 3; Junior Class Play; Art Club, Secretary; Prom Committee 3; "Banner" Staff 3; Academe, Sports Editor 4; Cheerleaders' Club 3, 4; Drury Minstrel 1; Delegate to Student Gov't Conventions 2, 3, 4; Sophomore Frolic 2; Talent Shows 1, 3, 4; Interclass Basketball and Softball 1, 2, 3, 4.

Favorite Sport: Basketball
Remembered for: Making noise
Ambition: Laboratory Technician

FRANCIS EDWARD BARBEAU **"Ed"**

"Speak after the manner of men."

Nu Sigma 3; Drivers' Club; J. V. Baseball 3; Interclass Basketball 2; Home Room President 4.

Favorite Sport: Baseball
Liked most at Drury: Lab. periods
Remembered for: Good pitching arm

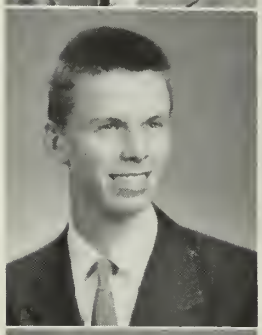

ALBERT JOSEPH BARCOMB **"Junior"**

"Men of few words are the best."

Art Editor of Drury Academe 4.

Favorite Sport: Baseball
Ambition: Cartoonist
Pet Peeve: Girls

SHIRLEY ANNE BARSLOW

"As good as gold."

Public Speaking Club 2; Secretary of Class 2, 3; Drivers' Club 3; Thumbs Up 4; Sophomore Frolic 2; Softball Team 2; Bowling Team 1, 2, 3; Basketball 1; Glee Club 1.

Pet Peeve: "A" schedules
Remembered for: Fine personality
Would Change: Sub-zero temperature of English Class

SHIRLEY EDITH BASSETT **"Shirl"**

"A sweet attractive kinde of grace."

Gym Leader 4; Glee Club 4; Dramatic Club 1, 3.

Ambition: Interior Decorator
Remembered for: Her poetry
Favorite Pastime: Boys

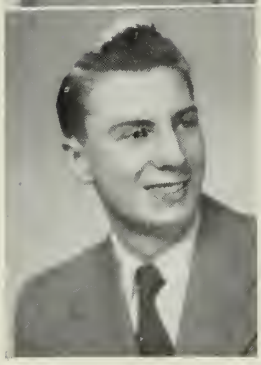

EMIL FREDRICK BEGIEBING **"Fred"**

"Time is but the stream I go a-fishin in."

Drivers' Club 3; Rifle Club 4; Interclass Basketball 1, 4; Football 3.

Favorite Sport: Football
Hobby: Motorcycles
Pet Peeve: "A" schedules

THOMAS GEORGE BERNARD **"Tom"**

"Endurance, foresight, strength, and skill."

Library Club 1; Art Club 2; "Banner" reporter 3; J. V. Baseball 3, 4; Nu Sigma 3; Yearbook 4; Interclass Basketball 1, 2, 3.

Remembered for: His artistic talent
Favorite Sport: Baseball
Ambition: Comic strip artist

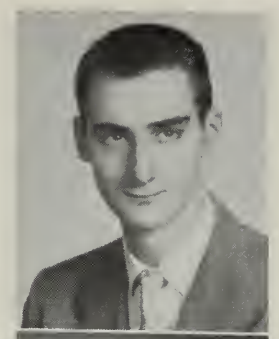

GLORIA MARIE BIONDO **"Glor"**

"Her smile stays on forever."

Basketball 1, 2, 3; Softball 2; Gym Leader 4; Bowling Club 2.

Favorite Sport: Baseball
Desire: "B" in Chemistry
Remembered for: Witty remarks

MARGARET GLADYS BIRNIE

"It is quality not quantity, that counts."

Baton Twirler 1, 2, 3, 4 (Captain 3); Baton Twirlers' Club 3, 4; Tennis Club 3; Home Room Secretary 1, 2, 3, 4; Sophomore Frolic Play 2; Music Festival 1, 2.

Liked most at Drury: Boys
Remembered for: Skill with a baton
Pals with: Al

BETTY AVIS BLISS **"Bet"**

"Mine own familiar friend."

Softball 1, 2; Typing Club 2.

Favorite Pastime: Chewing Gum
Pet Peeve: Writing rules for Mr. Boisvert
Outstanding Characteristic: Friendliness

ROBERT PAUL BOHL **"Bob"**

"Behind that quiet manner, who knows?"

J. V. Football 2; Varsity Football 3, 4; Track 2, 3.

Favorite Sport: Football
Pet Peeve: Shaving
Liked most at Drury: Science classes

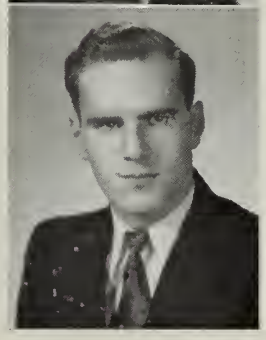

LILLIAN JANET BONNEVILLE **"Lil"**

"Life is made for little things."

First Aid Club 1; Baton Twirler 1, 2; Baton Club 2; Gym Club 3; Bowling Club 2.

Favorite Sport: Skiing
Favorite Pastime: Eating
Pet Peeve: Giggling girls

ANNETTE SYLVIE BONVOULOIR **"Nanie"**

"Trusty, dusky, vivid, and true."

Swimming Club 1; Girls' Shop 2; Tennis Club 2; Drivers' Club 4.

Favorite Sport: Swimming
Pet Peeve: Boys
Hobby: Knitting

JOHN E. BOUCHER **"Johnny"**

"Rather quiet, rather shy, with a twinkle in his eye."

Rifle Club 2; Drivers' Club 3.

Outstanding Characteristic: Bashfulness
Liked most at Drury: Assemblies
Favorite Pastime: Dreaming

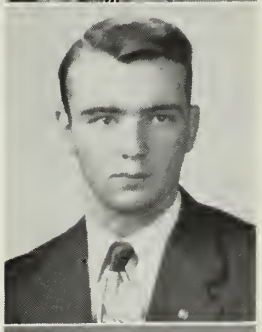

JOHN ALBERT BOULGER **"JACK"**

"Whatever is worth doing at all, is worth doing well."

Rifle Club 2; Drivers' Club 3.

Favorite Pastime: Hunting
Pet Peeve: Homework
Remembered for: Shyness

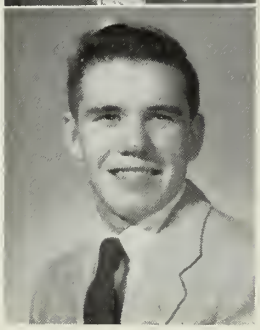

ALFRED HENRY BOYER **"Al"**

"I can resist everything except temptation."

J. V. Football 1; J. V. Basketball 1, 2; J. V. Baseball 1, 2; Varsity Baseball 3, 4; Cooking Club 3; Glee Club 4.

Liked most at Drury: A certain Senior girl
Favorite Sport: Baseball
Pet Peeve: Lazy Hi-Y members

DONALD HARRY BRIERLEY **"Speed"**

"My wit is thine."

Rifle Club 2; "Banner" Editor 3; Jr. Class play 3; Gym Team 2; Yearbook 4; Nu Sigma, Vice-President 3; Vice-President N. E. Scholastic Press; Prom Committee 3, 4; Dance Committees 1, 2, 3, 4; Ski Club 3, 4.

Pet Peeve: People who dislike Stanley Steamers
Favorite Sport: Girls
Remembered for: Wit

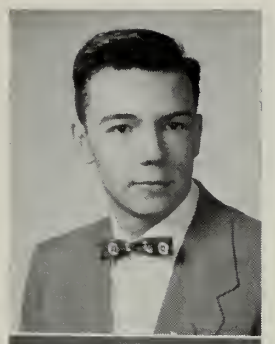

ROBERT ARNOLD BROTHERS **"Dunk"**

"Quiet at first but look again."

Interclass Basketball 2, 3; Student Government 1, 2, 4; J. V. Basketball 1; Cooking Club 3; Chorus Club 3.

Favorite Sport: Basketball
Favorite Pastime: Reading
Liked most at Drury: Girls

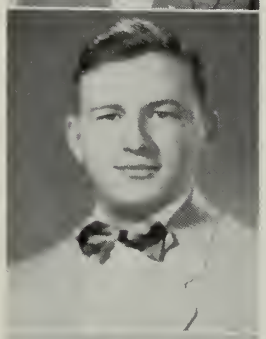

JOHN STEWART BROWN **"Junior"**

"Nothing succeeds like success."

Football 3, 4; Track 3; Nu Sigma 3; Current Events Club 1; Drivers' Club 2; Art Club 3; Academe Science Editor 4; Salesmanship Award Winner 1.

Favorite Pastime: Fishing
Favorite Subject: Science
Favorite Sport: Football

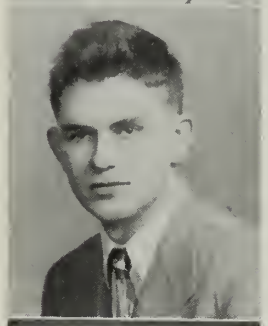

JOYCE LEE BRUNO **"Joy"**

"Always leave them laughing when you say goodbye."

Gym Club 3; Swimming Club 2; Baton Twirler 2; Bowling Club 1.

Hang out: Woolworth's
Outstanding Characteristic: Temper
Ambition: Hairdresser

ROSE MARIE BUA **"Rosie"**

"A good heart is better than all the heads in the world."

Bowling 1; Basketball 1; Gym Leader 4.

Favorite Pastime: Writing letters to the Air Force
Pet Peeve: Newberry's popcorn
Liked most at Drury: The kids

CAROL LYNNE BURDICK

"A friend is worth all hazards we can run."

Typing Club 2; Interclass Basketball 1, 2; Bowling Club 1, 2; Interclass Softball 1, 2, 3; Yearbook 4.

Liked most at Drury: 3rd lunch
Hobby: Sailors
Pet Peeve: Shorthand

CHARLENE RAE BURDICK

"Venus, thy eternal sway all the race of men obey."

Art Club 1; Girls' Shop 2; Drivers' Club 3.

Favorite Pastime: Square dancing
Ambition: Live in Florida
Pals with: Dot

DORIS LAURA BURDICK **"Toots"**

"Better to laugh than to cry."

Gym Leader 1, 2; Banking Club 3; Drivers' Club 4.

Hang out: Florida, Mass.
Outstanding Characteristic: Her smile
Liked most at Drury: Lunch

THOMAS HENRY BUSHIKA **"Tom"**

"Speech is great, but silence is greater."

Remembered for: Humor
Pals with: Paul
Desire: An "A" in Problems

ELAINE RUTH BUZZELL **"Laney"**

"She has laughter in her eyes."

Library Club 1; Gym Leader 2; Photography Club 3; Chorus 1, 2, 3; Junior Play Committee 3; Freshman Reception Committee 3; Minstrel 1, 2.

Favorite Pastime: Roller skating
Remembered for: Gift of gab
Outstanding Characteristic: Personality

KATHLEEN TERESA CAFFREY **"Kathy"**

"The mildest manners and the gentlest heart."

Basketball 1; Drivers' Club 3; Popular Science Club 4; Ski Club 3, 4; Sophomore Frolic 2; Junior Play Staff 3.

Favorite Sport: Tennis
Ambition: School Teacher
Pals with: Judy

ROBERT LESLIE CAMPBELL **"Bob"**

"Women prefer blonds."

Student Gov't Rep. 1; Interclass Basketball 1, 3; Math. Club 2, 4; J. V. Basketball 2; Junior Class Play 3; Assistant-Editor, "Banner" 3; Co-Editor of "The Globe" 4; Nu Sigma 3; Interclass Volley Ball 3.

Ambition: To become a millionaire
Outstanding Characteristic: Keeness of mind
Liked most at Drury: Skiing

BARBARA ANN CAMPEDELLI **"Honey"**

"Laugh and the world laughs with you."

Typing Club 1; Bowling Club 2; Softball 1, 2; Soccer 1, 2.

Hang out: Candyland
Favorite Sport: Swimming
Favorite Pastime: Music

JOHN MICHAEL CANTONI **"John"**

"He ruleth all the rooste."

Glee Club 4; Football 1, 2, 3, 4; Basketball 4; Interclass Basketball 1.

Favorite Sport: Football
Remembered for: Captain of Football
Liked most at Drury: Girls

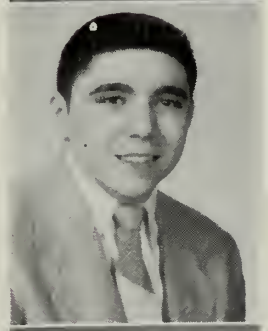

FRANCES ANTOINETTE CARIDDI **"Fran"**

"It is nice to be natural when you are naturally nice."

Nu Sigma 3; Interclass Softball 1; Bowling 1, 2; Typing Club 2, 3; Yearbook 4.

Outstanding Characteristic: Ability to get along with everyone
Remembered for: Honor marks
Favorite Pastime: Roller skating

SAUNDRA FRANCES CARLETON **"Sandy"**

"A willing heart adds feather to the heel."

Favorite Pastime: Talking
Remembered for: Her giggle
Pet Peeve: Shorthand homework

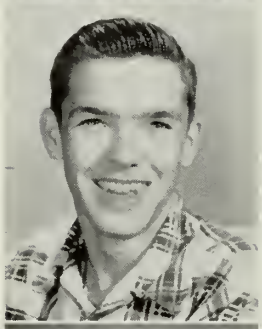

EUGENE CARLSON **"Gene"**

"O, he sits high in all the people's hearts."

Remembered for: Quietness
Favorite Sport: Baseball
Pet Peeve: Homework

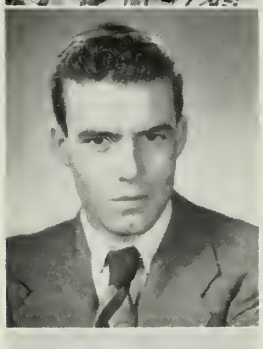

JEAN ANDRE CARON **"Andy"**

"One of the roving kind."

Cooking Club 4.

Pet Peeve: Girls
Pals with: Enzzy and Chuck
Ambition: Drummer

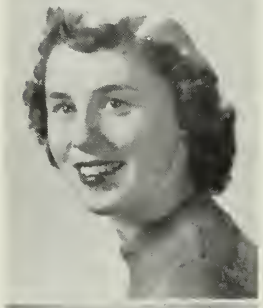

VIRGINIA SARA CARON **"Ginger"**

"She is the ornament of her sex."

J. V. Baton Twirler 1, 2; Captain J. V. Baton Twirlers 1, 2; Varsity Twirlers 3; Bowling Club 2, 3, 4; Talent Show 1, 2, 3; Minstrel 1, 2, 3; Yearbook 4; Sophomore Frolic 2; Music Festival 3.

Hang out: Sprague Electric Company
Would Change: Quiet atmosphere of Room 16
Liked most at Drury: Graduation

JEAN LYNNE CASPERSON **"Jean"**

"A fine personality and a figure to match."

Cheerleaders J. V. 2; Cheerleader V. 3, 4; Student Government 2, 3; Interclass Basketball 1, 2, 3, 4; Soccer 1, 2; Interclass Softball 1, 2, 3, 4; Cheerleaders' Club 3, 4; Glee Club 1; Class Secretary 4; Drury Minstrel 1; Delegate to Conventions of Student Government 2, 3; Sophomore Frolic 2.

Desire: Senior Class President
Pals with: The gang in Room 16
Ambition: Nurse

JAMES JOSEPH CASUSCELLI **"Jim"**

"What a time! What a civilization!"

Senior Class Play; Gym Team; Academe; Public Speaking 3; Drivers' Club 2; Math. Club 4; Nu Sigma 3.

Remembered for: "Let come what may" attitude
Hobby: Canary breeding
Ambition: Become millionaire

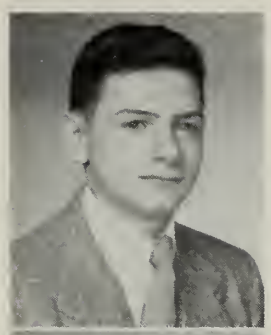

EDWARD NEIL CHEESBRO **"Ed"**

"Sometimes quiet, sometimes not, but always nice."

Track 3; Banner Staff; Student Government Representative; Math. Club; Junior Class Play; Nu Sigma; Interclass Volley Ball.

Remembered for: Quiet manner
Hobby: Creating things
Favorite Sport: Skiing

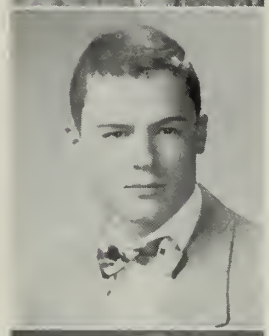

JOSEPH LUDGER CHENAIL **"Joe"**

"Man the hunter, women the game!"

Photography Club 2; Cooking Club 3; Glee Club 4; Interclass Basketball 1, 2, 4; J. V. Basketball 3; J. V. Football 1, 2, 3; Varsity Football 4.

Remembered for: Many flirtations
Hobby: Photography
Outstanding Characteristic: Friendly to all

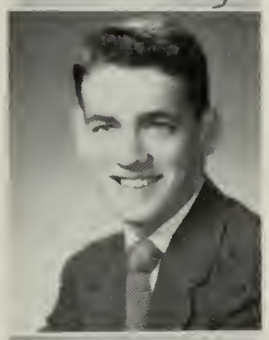

MARILYN SHIRLEY CHENAIL

"Golden hair—personality rare."

Drivers' Club 3; Thumbs Up 4; Senior Class Play 4; Sophomore Frolic 2; Football Dance Committee 3, 4; Junior Class Play Committee 3; Cafeteria 1; Freshman Talent Show 1; Thumbs Up Assembly 4; Sociology Assembly 3; Red Cross Relief Fund 3; Service Table 3.

Favorite Sport: Basketball
Favorite Pastime: Reading
Ambition: Housewife

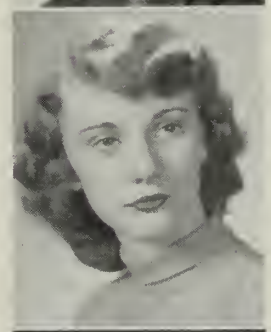

CARLYLE C. CHESBRO **"Kie"**

"To be a well-favoured man is the gift of fortune."

Rifle Club 2, 3.

Favorite Sport: Hunting
Remembered for: His skill in operating machines
Pet Peeve: Coming to school

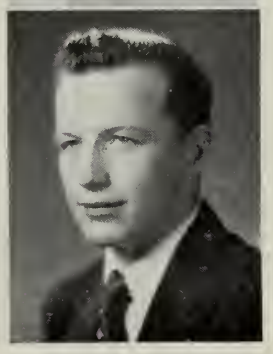

LOIS MAY CHESBRO **"Loie"**

"All things come round to her who will but wait."

Shop Club 3; Drivers' Club 4; Home Room Treasurer 4.

Remembered for: Contagious giggle
Favorite Pastime: Writing letters
Pals with: Kathleen

CAROLYN ANN CICCHETTI **"Dimples"**

"Dark hair, fashioned neat, A girl like this is nice to meet."

Drivers' Club 3; Popular Science Club 4; Ski Club 3, 4; Basketball 1; Class Secretary 1; Sophomore Frolic 2; Junior Class Play 3.

Ambition: Housewife
Remembered for: Her dimples
Pals with: Bob

LYDIA CATHERINE CILLI **"Lee"**

"So tiny; yet, oh, so big."

Art Club 2; Thumbs Up Club 4.

Ambition: Hairdresser in Hollywood
Liked Most at Drury: Assemblies
Pals with: Marilyn, Bev, Ken

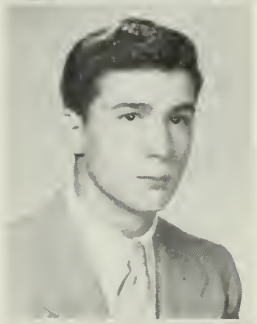

RAYMOND GENE CIMONETTI **"Ray"**

"Life is too short to waste on books."

Band 2½; Rifle Club 1; Cooking Club 4.

Favorite Sport: Hunting
Pet Peeve: Work
Would change: School hours

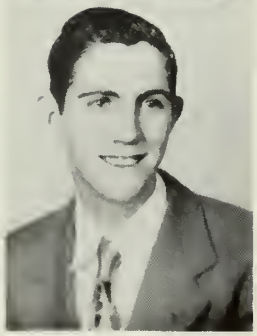

PHILLIP KENDALL COLLINS **"Flip"**

"A friendly smile and a great disposition."

Interclass Basketball 1, 3; Drivers' Club 2.

Remembered for: Happy-go-lucky personality
Favorite Sport: Basketball
Liked most at Drury: Study C- 5th period

ERNEST MILFORD COONS **"Ernie"**

"It may be said that his wit shines."

First Aid Club 1; Math. Club 2; Gymnastic Team 2,4; Student Gov't Representative 3, 4; Stage Manager 3; Interclass Volley Ball.

Remembered for: Witty jokes
Hobby: Arts and Crafts
Pet Peeve: None

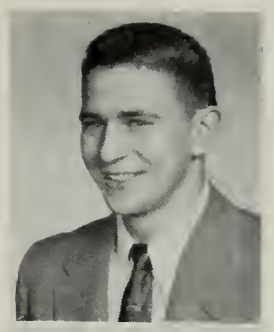

CAROL ROSEANNA COOPER

"The only way to have a friend is to be one."

Interclass Basketball 1; Softball 1, 2, 3; Bowling 1, 2; Typing 2, 4.

Remembered for: Willingness to help others
Pals with: Carol and Shirl
Outstanding Characteristic: Flirting

ALBERT THOMAS COURY **"Abdu"**

"Life, liberty and the pursuit of women."

Drury Band 1, 2, 3, 4; Student Gov't Representative 2, 4; Senior Class Play 4; Homeroom President 2; Drury Band President 3; Interclass Basketball 2.

Ambition: Famous drummer
Liked most at Drury: Playing in the band
Favorite Food: Black olives

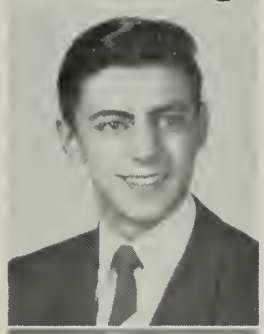

DOROTHY LOUISE CRITELLI **"Dotty"**

"Always with a laugh and a twinkle in her eye."

Art Club 1, 2; Drivers' Club 4; Chorus Glee Club 4.

Favorite Pastime: Drawing
Desire: See the world
Liked most at Drury: Study Halls

LUCILLE FLORENCE CUDWORTH **"Lulu"**

"Always happy, full of fun, She's not disliked by anyone."

Nu Sigma 3; Interclass Baseball 1, 2; Interclass Basketball 1, 2; Handicraft Club 1; Swimming Club 2; Gym Leader 3; Yearbook 4; Home Room Treasurer 4.

Hang out: Adams
Remembered for: Laughter
Pals with: Barb, Toni, Shirley, Carol

SARA LUCINDA CURRAN **"Sally"**

"A good nature is the key that fits many locks."

Nu Sigma 3; Band 1, 2; Music Theory 2; Student Government 3, 4; Ski Club 1, 2, 3, 4; Cheerleader 4; Ski Team 4; Athletic Council 3.

Favorite Sport: Skiing
Ambition: Teacher
Remembered for: Long braids

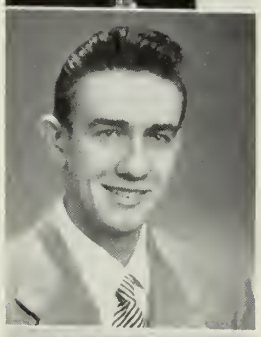

ROBERT WILLIAM DALMASO **"Pow"**

"There is no height too high."

Drivers' Club 2.

Liked most at Drury: Assemblies
Remembered for: Friendliness
Favorite Sport: Baseball

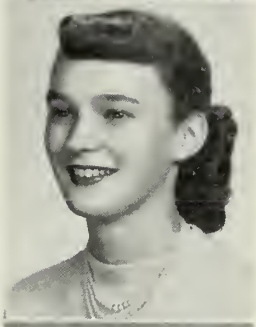

PATRICIA ANN DANIELS **"Pat"**

"Gentle ways are winning ways."

Home Room Vice-President 1, 2, 3, 4; Girls' Shop 3; Ski Club 4; Chorus 3; Sophomore Frolic 2; Junior Play Staff.

Remembered for: Pony tail
Pals with: Carolyn
Pet Peeve: Conceited boys

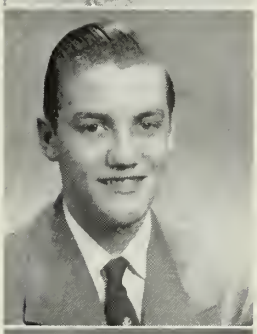

RONALD FREDRICK DAVIS **"Ron"**

"For his heart was in his work."

Glee Club 1; Drivers' Club 4; Interclass Basketball 4.

Favorite Sport: Baseball
Outstanding Characteristic: Earnestness
Liked most at Drury: Vacations

MARILYN ANN OTTAVIA DELDEBBIO **"Red"**

"See where she comes, apparell'd like the spring."

Girls' Shop 3; Thumbs Up 4.

Remembered for: Fashionable clothes
Outstanding Characteristic: Red hair
Ambition: Model jewelry

RONALD GEORGE DEMO **"Ronnie"**

"Rare compound of oddity, frolic, and fun."

J. V. Football 1; Interclass Basketball 1, 2, 3, 4; Engineering Club 2, 4; Glee Club 3.

Desire: Tour the United States
Liked most at Drury: "C" schedules
Favorite Pastime: Sleeping

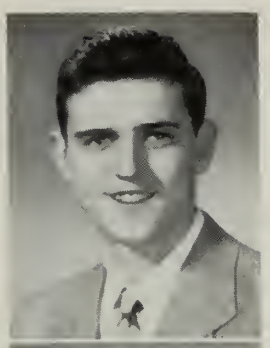

BREVANE DOROTHY DEMPSEY **"Bunny"**

"To fair to worship, too divine to love."

Bowling Club 1; Baton Twirling Club 2, 3; Baton Twirler 1, 2, 3; Talent Show 1, 2, 3; Music Festival 3; Girls' Basketball 2; Sophomore Frolic 2; Junior Class Play 3; Chorus 3; Minstrel 1, 2, 3; Yearbook 4.

Remembered for: Junior Class Play
Outstanding Characteristic: Her eyes
Hobby: Painting

MARGARET MAUREEN DEMPSEY **"Reenie"**

"Mischief is sprinkled throughout her personality."

Homeroom President 1; Student Gov't Rep. 1; Sophomore Frolic 2; Drivers' Club 3; Ski Club 3, 4, Gym Leader 4.

Remembered for: Warm personality
Pals with: Ginny
Outstanding Characteristic: Understanding ways

BARBARA ANN DENERY **"Barb"**

"She looks demure and almost shy, but note the sparkle in her eye."

Glee Club 1; Drama Club 3, Nu Sigma 3; Senior Class Play (Props.); "Banner" Staff 3; Academe Staff 4; Chorus 1; Drury Minstrel 1.

Ambition: Nursing
Favorite Sport: Basketball
Hang out: Michaels'

JACQUELINE MARIE DESNOYERS **"Jackie"**

"Her laughter and good humor win her many friends."

Jr. Varsity Cheerleader 2; Varsity Cheerleader 3, 4; Nu Sigma 3; Cheerleaders' Club 3, 4, Typing Club 2, Dance Committees 2, 3, 4; Chorus 1.

Outstanding Characteristic: Lovely hair
Remembered for: Excellent cheerleading
Pet Peeve: Poor cheering

NANCY JEAN DUDA **"Nan"**

"Kindness is wisdom."

Typing Club 3.

Pet Peeve: Getting up early in the morning
Liked most at Drury: 5 minutes between periods
Favorite Pastime: Chatting after lunch in the auditorium

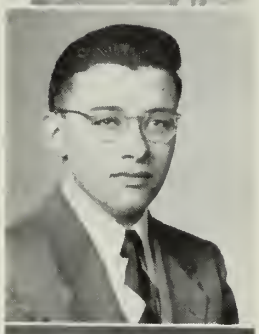

GERARD EDWARD DUGUAY **"Chub"**

"His thoughts have a high aim."

Engineering Club 1; Rifle Club 2; Junior Class Play 4; Senior Class Play 4; Glee Club 4; Prom Committee 3; Football Dance Committee 4.

Favorite Pastime: Flirting
Would change: More girls at Drury
Remembered for: Junior and Senior Plays

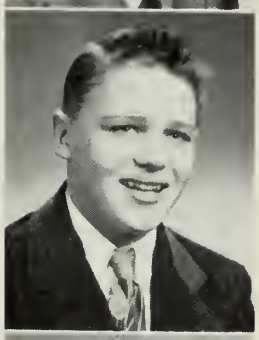

ALLEN DOLE ELDRED **"Pinky"**

"Young fellows will be young fellows."

Favorite Pastime: Music
Remembered for: Pranks
Prized Achievement: Graduation

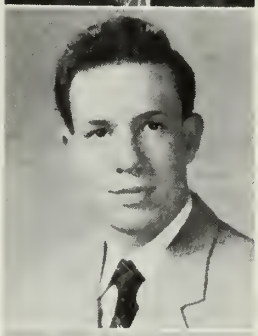

RICHARD JAMES EVANS **"Rit"**

"The best of men have ever loved repose."

Interclass Basketball 1, 3; J. V. Basketball 2; Varsity Track 3, 4; Glee Club 2, 4; J. V. Baseball 2.

Remembered for: Vast ambitions
Hobby: Sleeping
Favorite Sport: Basketball

NANCY JOAN VERLIE FELIX **"Nan"**

"Cheerful and gay, that's always her way."

Glee Club 1, 2; Cafeteria 1, 2, 3, 4; Library Club 1; Girls' Shop 3; Popular Science Club 4; Senior Class Play 4.

Liked most at Drury: Chemistry class
Remembered for: Curly hair
Pals with: Peggy

ROBERT LAWRENCE FILIAULT **"Larry"**

"Here a great personal deed has room."

Rifle Club 3; Drivers' Club 2; Art Club 1; Popular Science 4; Interclass Basketball.

Favorite Sport: Boxing
Pet Peeve: Girls
Liked most at Drury: Holidays

DONALD BRUCE FOUNTAIN **"Don"**

"Here is quiet friendship."

Co-Editor of "Globe" 4; Popular Science Club 4; Track 3, 4; Public Speaking Club 2.

Remembered for: Willingness to help others
Hobby: Stamp collecting
Pet Peeve: Having his hair mussed

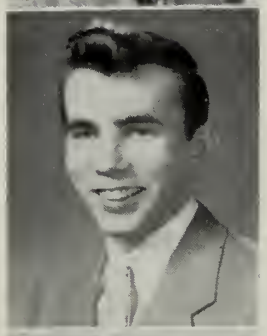

VIRGINIA RUTH FOY **"Ginny"**

"Cute and sweet and quite petite."

Sophomore Frolic 2; Junior Play 3; Senior Play 4; Cheerleader 4; Cheerleaders' Club 4; Drivers' Club 3.

Remembered for: Her blond hair
Favorite Pastime: Cheerleading
Prized Achievement: Part in class play

EVANEL FURLON **"Evie"**

"A sound mind goes far."

Drivers' Club 3; Junior Class Play 3; Nu Sigma 3; Senior Class Play 4.

Ambition: Nurse
Favorite Sport: Football
Hang out: Rice's

GEORGE MIALS GARNER **"Stretch"**

"A sportsman's life for me."

Rifle Club 3; J. V. Baseball 2; Engineering Club 2; Interclass Basketball 1, 2, 3, 4; J. V. Football 1, 2; Cooking Club 4.

Favorite Pastime: Reading
Desire: Game Warden
Pals with: Phil

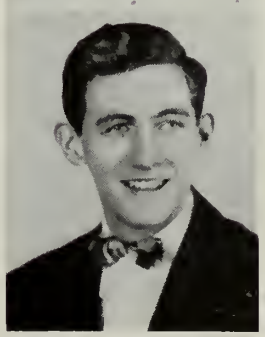

CAROL ANNE GIROUX **"Core-Wood"**

"Friendship can be purchased only by friendship."

Basketball 1, 2; Baseball 1, 2; Homeroom Rep. Student Gov't 3; Gym Leader 1, 2; Thumbs Up Club 4; Senior Play Committee.

Liked most at Drury: Gym classes
Remembered for: Good disposition
Favorite Sport: Basketball

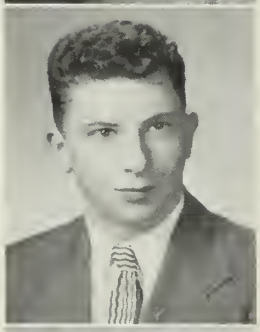

DONALD EDMUND GODBOUT **"Don"**

"I would be friends with you and have your love."

Interclass Basketball 1, 2, 3, 4; Drivers' Club 2; Rifle Club 3; Yearbook 4.

Favorite Sport: Basketball
Favorite Pastime: Driving
Remembered for: Winning way with the girls

WILLIAM JOHN GOLONKA **"Golo"**

"The best of me is diligence."

Cooking Club 3; Glee Club 3; Engineering Club; Interclass Basketball 3, 4; Shop; Rifle Club.

Favorite Sport: Skiing
Remembered for: Nice Smile
Hang out: Brooklyn Street

ERNA EILEEN GOMAN **"Erna"**

"A sunbeam in a winter's sky."

Drivers' Club 2, 4; Handicraft 3; Bowling Club 2.

Ambition: Hairdresser
Favorite Sport: Bowling
Outstanding Characteristic: Thoughtfulness

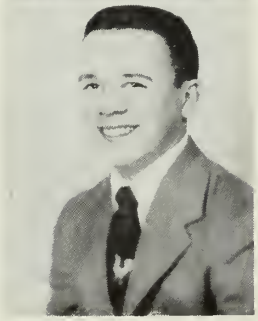

BERNARD JAMES GOMEAU **"Bernie"**

"God's gift to women."

Boys' Glee Club 3, 4; Home Room President 3, 4.

Favorite Pastime: Being with a member of the fair sex
Remembered for: Work in Company K
Ambition: To have no more problems of any kind

ANTOINETTE MARIE GORCZAKOSKI **"Toni"**

"None but herself can be her parallel."

Basketball 1; Bowling 1, 2; "Banner" Staff 3; Academe 4; First Aid Club 1; Service Corps; Senior Class Play 4; (Props.) Shop Club 3.

Favorite Pastime: Boys
Pals with: Barb, Carol, Lu-Lu, Shirl
Remembered for: Flirting

CYNTHIA IVA GORDON **"Cindy"**

"A popular person who does many things well."

Basketball 1, 2, 3, 4; Softball 1, 2; Bowling 1, 2; Prom Committee 2, 3, 4; Glee Club 1; Drivers' Club 2; Shop 3; Typing 4; Junior Class Treasurer 3; Senior Class Vice-Pres. 4; Cheerleaders' Manager 3, 4; Junior Class Play 3; Senior Class Play 4; Chorus 1; Drury Minstrel 1.

Pet Peeve: Homework
Favorite Sport: Basketball
Remembered for: Wonderful personality

RAYMOND GRANT GORDON, JR. **"Ray"**

"A quiet person is welcome everywhere."

At Drury:
Boys' Glee Club 3, 4; Band 3.
At Foxcroft Academy:
Boys' Glee Club 1, 2; Football Manager 2; Basketball Manager 2; Track Manager 2; Orchestra 1, 2; Varsity Singers 2.

Hang out: WNAW
Outstanding Characteristic: Quiet amiability
Ambition: To sell advertising time for his favorite station

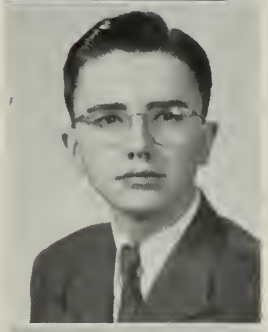

EILEEN MARILYN GRANEY **"I"**

"Make yourself necessary to somebody."

Gym Leader 2; Chorus 1, 2, 3; Interclass Softball 3.

Favorite Sport: Basketball
Favorite Pastime: Loafing
Ambition: Secretary

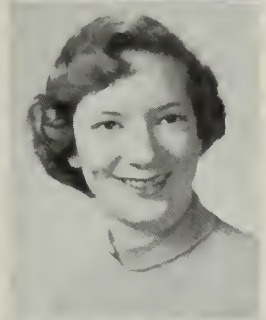

MARION MARGARET HAGGERTY **"Marion"**

"Healthy, free, the world before me."

Basketball 1, 2, 3; Soccer 1, 2; Baseball 1, 2, 3; Bowling 1, 3; Swimming 3; Tennis 3; Sophomore Frolic 2; Junior Talent Show 3; Public Speaking Club 2; Nu Sigma, Secretary 3; Academe, Jokes Editor 4; Class Book Staff 4; "Banner" Staff, Feature Editor 3; Junior Class Play 3; Prom Committee 3; Senior Class Play 4.

Favorite Pastime: Talking
Favorite Sport: Skiing
Pet Peeve: Having someone interrupt her while concentrating

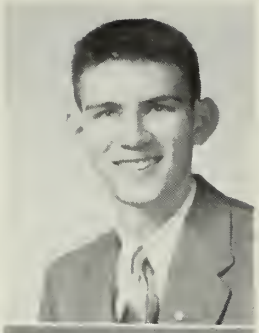

WILLIAM ARTHUR HARRIS **"Bill"**

"Men of few words are the best men."

Photography Club; J. V. Baseball.

Hang out: Hirsh's
Favorite Sport: Baseball
Pet Peeve: Girls

MARION GRANT HART (Mrs.)

"The best way to have friends is to be one."

Home Room President 1, 2, 3, 4; Student Government Rep. 1, 2, 3, 4; Yearbook 4; Interclass Softball 1; Nu Sigma 3; Typing Club 2.

Favorite Sport: Basketball
Favorite Pastime: Dancing
Ambition: Medical Secretary

PRISCILLA BETSEY HAYDEN **"Pris"**

"Those who speak little think much."

Library Club 1; Drivers' Club 4.

Outstanding Characteristic: Sweet shyness
Pals with: Everybody
Favorite Sport: Skiing

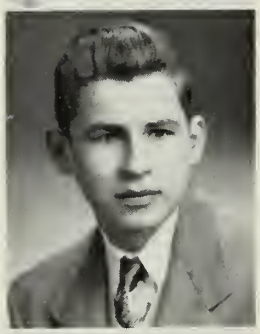

ROBERT JOSEPH HEIDEMAN **"Bob"**

"A good worker and leader is appreciated."

Rifle Club 3; Photography Club 4.

Favorite Sport: Hunting and Fishing
Pals with: Henry
Hobby: Motorcycle riding

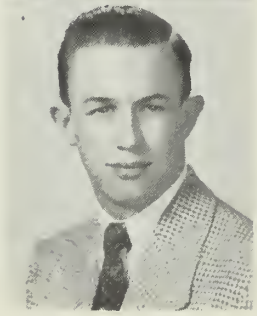

HERBERT CLEVELAND HEMENWAY **"Herb"**

"Learning by study must be won."

Track Team 1, 2, 3, 4; Ski Team 2, 3, 4; Ski Club 1, 2, 3, 4; Band 1, 2, 3, Senior Class Play 4; Math. Club 4; First Aid Club 3; Varsity Track 1, 2, 3, 4.

Favorite Sport: Skiing
Favorite Pastime: Talking
Remembered for: Track speed

JOHN WILLIAM HINKELL **"Hink"**

"It is good to live and learn."

Homeroom Representative 1; Freshman Talent Show 1; Minstrel 1; Sophomore Frolic 2; Rifle Club 2; Rifle Club, Secretary 3; Talent Show 3; Senior Talent Show; Minstrel 4.

Hobby: Model railroading
Ambition: Dentist
Favorite Sport: Baseball

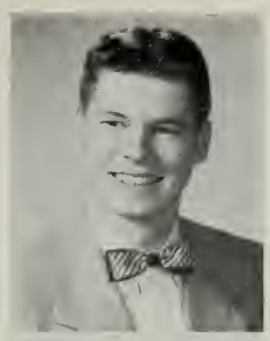

PETER DOYLE HORBAL **"Hobo"**

"If books were girls, I'd study all the time."

Drivers' Club 1; Track 1; Student Government 2, 3; Baseball J. V. 2; Interclass Basketball 2; Photography Club 4; Home Room President 1, 2, 3.

Favorite Pastime: Puttering with his car
Ambition: Draftsman
Pet Peeve: Getting up in the morning

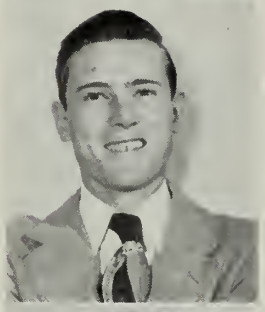

VIRGINIA ETHEL HYNDMAN **"Took"**

"Good things come in small packages."

Basketball 1; Bowling 1, 2, 3; Softball 1, 2, 3; Nu Sigma Art Club 1; Typing Club 2; Yearbook 4.

Hang out: Candyland
Favorite Pastime: Loafing
Ambition: Secretary

HOWARD K. JACOBS **"Howie"**

"Doing easily what others find difficult is talent."

Library Club 1; Sophomore Frolic 2; Drivers' Club 2; Student Gov't, Home Room Rep. 3; Junior Class Play 3; Senior Class Play 4; Interclass Basketball 1; Yearbook 4; Vice-President, Freshman Class 1.

Hang out: Hirsh's
Ambition: Dentist
Remembered for: His humor

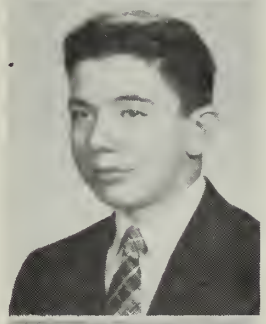

RONALD WILLIAM JAGIELLO **"Jigg"**

"If ideas were power, long would he reign."

Cooking Club 2; Engineering Club 3.

Favorite Sport: Hunting
Hobby: Collecting tools
Liked most at Drury: Paid assemblies

JEANNE ELIZABETH JEANTON **"Jeannie"**

"Happy am I, from care I'm free!"

J. V. Cheerleader 2; J. V. Cheerleader Captain 2; Varsity Cheerleader 3, 4; Varsity Cheerleader Captain 4; Cheerleaders' Club 3, 4; Junior Class Play 3; Senior Class Play 4; Talent Show 3; Softball 2; Bowling Club 2, 3, 4.

Remembered for: Pleasant personality and smile
Favorite Sport: Football
Ambition: College

JUDITH MAE KELYER **"Judy"**

"Wit makes its own welcome, and levels all distinctions."

Basketball 1, 4; Bowling 1, 2, 3, 4; Art Club 1, 3; Tennis 2, 3; Typing Club 3; Volley Ball 4; Gym Leader 4.

Hobby: Art
Remembered for: Nice disposition
Favorite Sport: Basketball

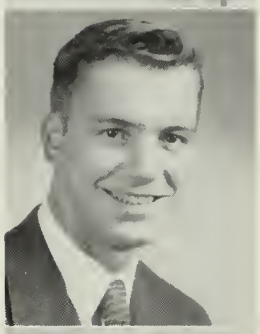

EDWARD I. KOCZELA **"Polok"**

"A man of intellect, honesty, and integrity."

Cooking 3; Class Vice-President 4; J. V. Basketball 3; Rifle Club 3; Shop 4.

Favorite Sport: Basketball
Hobby: Drafting
Remembered for: Friendly smile

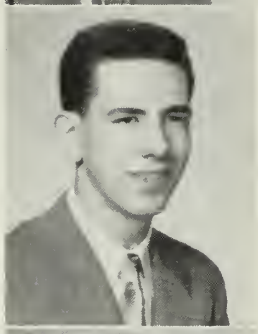

RICHARD WILLIAM KONOPKA **"Kup-Kake"**

"A good sense of humor masters any situation."

Cooking Club 3; Engineering Club 4.

Favorite Sport: Basketball
Remembered for: His jokes
Favorite Pastime: Playing the piano

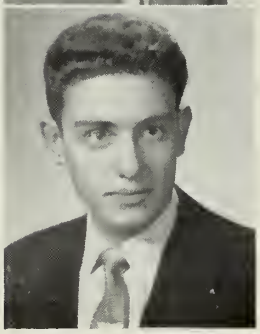

BARRY LEONARD KRONICK

"Many things does he do well."

Student Government 1, 2, 3, 4; President, Student Government 3, 4; Representative to Boys' State 3; Junior Class Play 3; Senior Class Play 4; Interclass Basketball 1, 2, 3; Track 1, 2; Athletic Council; Prom Committee 3; Sophomore Frolic 2.

Favorite Pastime: Girls
Prized Achievement: Popularity
Outstanding Characteristic: Fine personality

BONNIE JEAN KRULL **"Bonnie"**

"Peppy and lively, yet gracious and charming."

Thumbs Up 3, 4; Cafeteria 1; Sociology Assembly 3; Red Cross Relief Fund.

Remembered for: Beautiful hair
Pet Peeve: Catty talk
Favorite Pastime: Dancing

EDOUARD JOSEPH LABONTE **"Guy"**

"A vast expenditure of human voice."

Football 1, 2, 3, 4; Gymnastics 1, 2, 3; Interclass Basketball 1, 2; First Aid Club 1; Popular Science Club 4; Cafeteria 2, 3, 4.

Remembered for: Crooning
Favorite Sport: Football
Hobby: Fishing

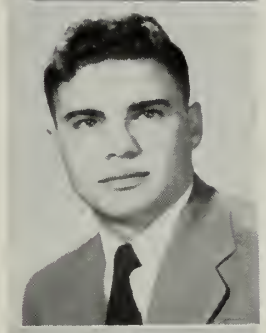

CAROLYN ROSE LAMOUREAUX **"Carol"**

"With a smile and a song."

Art Club 1; Sophomore Frolic 2; Typing Club 2, 3; Nu Sigma 3; Talent Show 3, 4; Drivers' Club 4; Yearbook 4; Senior Class Play 4; Minstrel 4.

Hobby: Writing letters
Favorite Pastime: Singing
Ambition: Secretary

MARIE ALICE LANDRY **"Marie"**

"A sweet attractive kind of grace."

Glee Club 1; Drama Club 2; Cheerleader 3, 4; Chorus 1; Sophomore Frolic 2; Minstrel 1; Basketball 1, 2, 3, 4; Senior Class Play 4; Softball 1, 2, 3; Bowling 2; Christmas Play 2; Nu Sigma 3; Talent Show 1, 3, 4.

Remembered for: Her dancing
Ambition: Dancing instructor
Pet Peeve: Excessive changing of one's mind

MARION JOAN LANGER

"Patience is the key to the door of success."

Typing Club 3; Drivers' Club 4; Bowling Club 3.

Favorite Sport: Basketball
Favorite Pastime: Roller skating
Ambition: Private Secretary

FRANCIS EDWARD LANOIS **"Jazz"**

"A small boy with accomplishments is better than a large boy lacking them."

Drivers' Club 2; Glee Club 3; Cooking Club 3; Yearbook 4 Interclass Basketball 1, 2, 3; Class Treasurer 4.

Favorite Sport: Skiing
Remembered for: His smile
Desire: Live in Florida

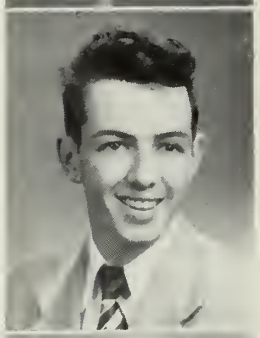

LOUIS GEORGE LAVENDOL **"Lou"**

"For fools admire, but men of sense approve."

Engineering Club 2; Drivers' Club 3; Math. Club 4; Interclass Basketball 2, 3, 4.

Remembered for: His thoughtfulness
Favorite Sport: Baseball
Pet Peeve: Dumb girls

ELIZABETH LOUISE LEAVENS **"Betty Lou"**

"'Tis well to be honest and true."

Art Club 1, 2; Gym Leader 3; Drivers' Club 4.

Ambition: To do well in her chosen work.
Favorite Sport: Roller Skating
Favorite Pastime: Piano playing

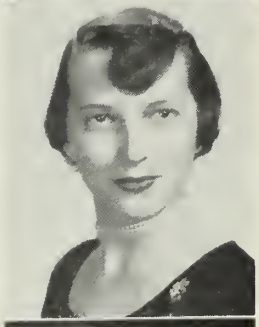

JOAN MARIE LEBERT **"Joonie"**

"A fair exterior is a silent recommendation."

Bowling 1; Gym Leader 1, 2; Art Club; Student Government.

Remembered for: Laughter
Pet Peeve: Snowballs
Pals with: Chip

KENNETH E. LEFAVE **"Ken"**

"Good-natured and friendly toward all."

Instructor, Shop Club 3; Interclass Basketball 1, 2.

Pals with: Marilyn
Favorite Sport: Basketball
Hobby: Carpentry

RENE ARTHUR LESAGE

"The fair sex is your department."

J. V. Baseball 1, 3; Nu Sigma 3; First Aid Club 1; "Banner" Staff 3; Home Room Secretary 4; Senior Class Play 4; Interclass Basketball 2, 3.

Remembered for: The Senior class play
Favorite Pastime: Attending basketball games with the "Dabas"
Prized Achievement: Chemistry

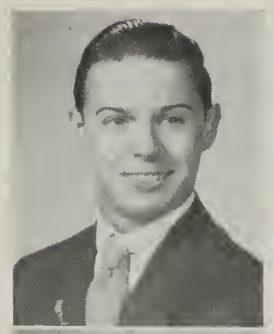

ALFRED JOSEPH LESCARBEAU **"Josseppe"**

"Truth is the highest thing that men may keep."

Football 4; Parlimentarian, Student Gov't; Finance Committee of Student Gov't; First Aid Club; Dance Committees

Favorite Sport: Football
Pet Peeve: Poor sportsmanship
Remembered for: Good sportsmanship

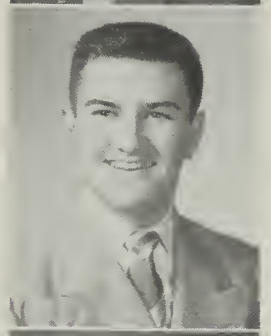

PAUL REXFORD LESURE **"Paul"**

"Vim, vigor and vitality are all found in him."

J. V. Football 3; Varsity Football 4; Gym Team 3; Interclass Basketball 1, 2; Gym Club 3.

Favorite Sport: Skiing
Hang out: Dutch Hill
Remembered for: Knowledge of agriculture

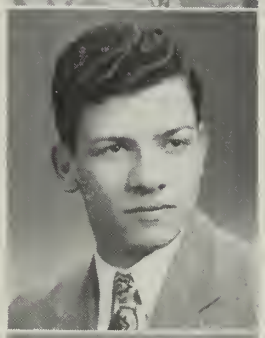

PHYLLIS VONELL LINCOLN **"Phil"**

"The very flower of youth."

Library Club 1; Gym Leader 2; Photography Club 3; Chorus 2, 3; Yearbook 4; Freshman Reception Committee; Minstrel 2; Ski Club 3, 4; Ski Team 3, 4.

Favorite Sport: Skiing
Hang out: Dutch Hill
Liked most at Drury: Ski Club

MARGARET ANN MADIGAN **"Peggy"**

"Why are they not all contented like me?"

Library Club 1; Drama Club 2, 3, 4; Senior Play (props) Basketball; Chorus.

Hang out: Candyland
Pals with: Honey, Rachael, Shirley
Hobby: Working

EMMA A. MAGGIOLI **"Em"**

"Nothing great was ever achieved without enthusiasm."

Drivers' Club 4; Interclass Softball 1; Typing Club 2, 3, Bowling Club 1, 2.

Favorite Pastime: Working in Newberry's
Remembered for: Fun-loving nature
Pals with: Everybody

ELIZABETH FRANCES MAHONEY **"Betty"**

"Always ready for either work or fun."

Thumbs Up 4.

Favorite Pastime: Writing letters
Ambition: To keep track of the Navy
Remembered for: Her good humor

JEAN ANGELA MANCINI **"Jeanie"**

"Between jest and earnest."

Glee Club 1; Chorus 1, 2; Drama Club 3; Senior Play 4; Drivers' Club 4.

Remembered for: Being married to "Wreck" in the Senior play
Favorite Sport: Roller skating
Hobby: Sketching

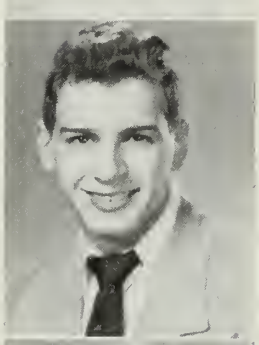

DOMINICK ANTHONY PETER MANCUSO **"Pete"**

"Happy and carefree is he."

Glee Club 1, 2; Student Government 2; Home Room President 2; Sophomore Frolic 2; Senior Play 4; Interclass Basketball 1, 2, 3, 4; Football 1, 2, 3, 4; Cooking Club 3; Music Festival 1; Minstrel Show; Dance Committees 1, 2, 3; Talent Show 2, 3.

Outstanding Characteristic: Curly hair
Remembered for: End man in Minstrel Show
Favorite Pastime: Joking

BARBARA JEAN MARLEY **"Barb"**

"A companion that is cheerful is worth gold."

Library Club 1; Typing Club 3; Thumbs Up Club 4; Yearbook 4.

Favorite Pastime: Working in Nassif's
Ambition: Secretary
Pet Peeve: People talking during assemblies

RACHAELE GENA MARTIN **"Rae"**

"She never cries, her heart is always gay."

Bowling 2, 3, 4; Typing Club 2; Interclass Softball 1, 2; Soccer 1.

Favorite Sport: Swimming
Favorite Pastime: Loafing
Pals with: Honey

FRANK JOHN MAXYMILLIAN **"Rebel"**

"A newcomer, but he stayed not a stranger for long."

Vice-President, Home Room; President, Rifle Club.

Hang out: Pop's
Ambition: To return to the good "ole" south
Pet Peeve: Snow

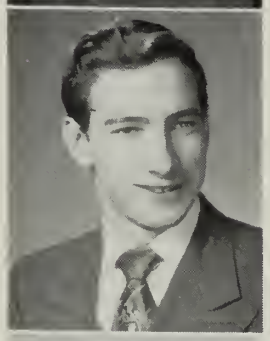

MARY ANN McKEON

"Be silent and safe."

Nu Sigma 3; Softball 3; Basketball 2; Gym Leader 3, 4; Bowling 3; Music Festival; Usher-Senior graduation

Favorite Subject: Chemistry
Liked most at Drury: Fine food in Cafeteria
Would change: Tardy bell

GRACE LOUISE MILLER **"Gracie"**

"Her silence is more musical than any song."

Typing Club 2; Girls' Shop 3.

Ambition: To be an excellent typist
Liked most at Drury: The band
Pet Peeve: Homework

ALICE CLAIRE MOLLOY **"Allie"**

"To friendship every burden's light."

Basketball 1, 2, 3, 4; Softball 1, 2; Bowling 1, 2; Prom Committee 2, 3; Glee Club 1; Gym Leader 2, 4; Drama Club 3; Junior Class Play 3; Chorus 1; Drury Minstrel 1.

Pals with: Guy
Favorite Pastime: Taking pictures in the rain
Desire: Accompany "Guy" in singing

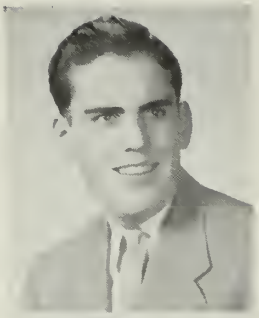

HARRY RALPH MOON **"Harry"**

"Good-natured and friendly toward all."

Band 1, 2, 3, 4; Drivers' Club 2; Drama Club 3; Popular Science Club 4; Senior Class Play 4; Minstrel Show 1; Home Room President; Sophomore Frolic 2; Music Festival 1, 2, 3; Dance Committees 1, 2, 3, 4.

Remembered for: Clarinet playing
Liked most at Drury: Drama
Desire: Teach English

MARJORIE HELENE MORIN **"Marge"**

"Diligence is the mother of good fortune."

Handicraft Club 1; "Banner" Reporter 3; "Dru-Echoes" Editor, Academe 4; Bowling Club 4.

Pet Peeve: Younger sisters
Favorite Sport: Bowling
Ambition: Teacher

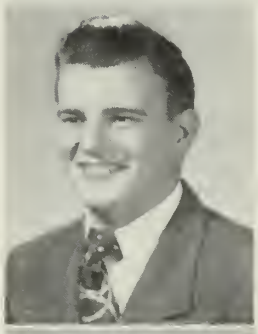

RICHARD JOHN MORIN **"Whitey"**

"Life is too short to be serious."

Track 3; Gymnastics Team 2, 3; Sophomore Frolic 2; Student Government 4; Gymnastics Club 3; Interclass Volley Ball 3; Interclass Basketball 2; Drivers' Club 1.

Remembered for: Happy-go-lucky moods
Favorite Sport: Gymnastics
Ambition: Air Force

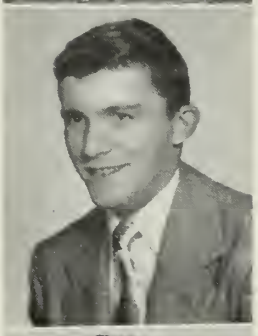

CARLO JOHN MORUZZI **"Maroutz"**

"Push on — Keep moving."

Popular Science Club; Drivers' Club.

Remembered for: Good disposition
Ambition: Navy
Favorite Sport: Baseball

AUGUSTINE ANTHONY MOWE **"Junior"**

"Quiet, the signpost of a clear conscience."

Favorite Sport: Baseball
Ambition: Be a sailor
Liked most at Drury: "C" schedules

GERDA REBECCA MULLETTE **"Gert"**

"Laugh and be well."

Gym Leader 1; Art Club 2; Sophomore Frolic 2; Banking Club 3.

Favorite Pastime: Playing the guitar
Pet Peeve: Sloppy dressers
Liked most at Drury: Lunches and Study Halls

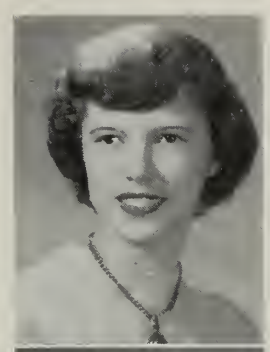

JOHN ANDREW MURPHY **"Murph"**

"There's honesty, manhood, and good fellowship in thee."

Class President, 1, 2, 3, 4; Academe Staff 4; J. V. Football 1, 2; Varsity Football 3, 4; Junior Rotarian; J. V. Basketball 1, 2; Varsity Basketball 3, 4;-Co-captain 4; Varsity Track 1, 2, 3, 4; Alternate to Boys' State 3.

Remembered for: Sports
Outstanding Characteristic: Personality
Pals with: Jean

CHRISTINE MARGARET O'CONNELL **"Ginger"**

"A good mind possesses a kingdom."

Nu Sigma 3; Basketball 1; Bowling 1, 2, 3; Ski Club 4; Gym Leader 1; News Editor "Banner" 3; Student Gov't Home Room Rep. 2; Tennis Club 3; Yearbook 4; Prom Committee 3.

Favorite Sport: Swimming
Pet Peeve: Cafeteria cooking
Liked most at Drury: Classmates

MARY LOUISE OSBORN **"Gig"**

"To a friend or foe she gives her pleasant smile."

Handicraft Club 3; Usher, Junior Play 3.

Favorite Sport: Basketball
Remembered for: Smile
Favorite Pastime: Talking

MARIAN ALICE OUELLETTE

"And when she danced-oh, heaven, her dancing!"

First Aid Club 1, 3.

Favorite Pastime: Dancing
Remembered for: The laughter in her eyes
Pals with: Barbara

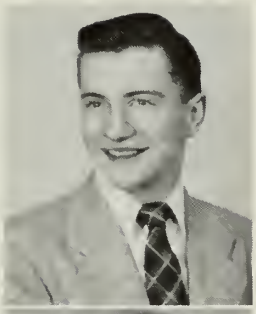

THOMAS FRANCIS PAQUIN **"Tom"**

"Wise to resolve, and patient to perform."

Interclass Basketball 1, 2; J. V. Football 1; Varsity Football 3, 4; Varsity Football Co-captain 4; Glee Club 4; Banking Representative 3; Junior Rotarian.

Favorite Sport: Football
Pals with: Everyone
Pet Peeve: Teachers

MARCIA ANN PARISIEN **"Priz"**

"To be merry best becomes her."

Softball 2; Glee Club 1; Drivers' Club 2; Drama Club 3; Ski Club 3; Chorus 1; Drury Minstrel 1; Sophomore Frolic 2; Popular Science Club 4.

Remembered for: Friendly smile
Favorite Pastime: Flirting
Outstanding Characteristic: Sparkling eyes

ERSILIA JACQUELINE PASSARDI

"Her mind is bright and her disposition sunny."

Typing Club 2, 3, 4.

Favorite Sport: Volley Ball
Pet Peeve: Gum chewers
Hobby: Stamp collecting

BARABARA MARIE PERRAS **"Barb"**

"A little mischief by the way, a little fun to spice the day."

Guidance, Mr. Royal 2; Soccer 1; Gym Leader 4.

Remembered for: Smile
Favorite Pastime: Working
Favorite Sport: Basketball

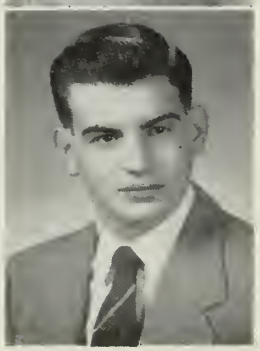

STEPHEN FREDERICK PETROPULOS **"Steve"**

"I see and hear, but talk not much."

Sophomore Frolic 2; First Aid Club 2; Academe 4; Business Manager, Student Gov't Rep. 3; Art Club 1; Gym Leader.

Ambition: Dentist
Hang Out: Nick's
Remembered for: Losing Weight

RAYMOND JOSEPH PILLING **"Ray"**

"By the work, one knows the workman."

Stage Worker 4; Cooking Club 4; Interclass Basketball 1.

Remembered for: Work done for Class Play
Hang out: Williamstown
Liked most at Drury: Class plays

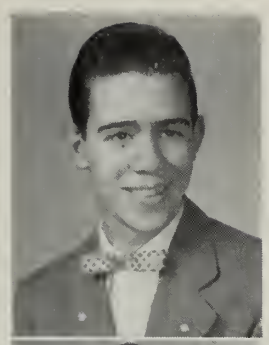

WALTER JOHN POLLERT **"Walt"**

"Let pleasure take the place of work."

Drivers' Club; Interclass Basketball; Shop Club; Gym Club.

Favorite Sport: Stock-car racing
Favorite Pastime: Fixing cars
Ambition: Mechanic

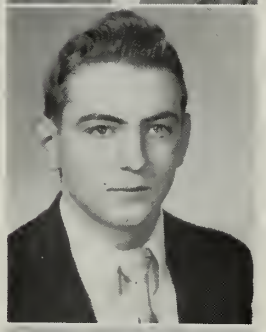

BARBARA ANNE POLUMBO **"Barb"**

"Give us courage, gaiety, and the quiet mind."

Drivers' Club 3; Yearbook 4; Nu Sigma 3; Prom Committee.

Favorite Sport: Basketball
Pet Peeve: Gum chewers
Favorite Pastime: Loafing

SANDRA IRENE PRIMMER **"Sandy"**

"Modesty is one of the greatest virtues."

Bowling Club 1; Nu Sigma 3; Drivers' Club 3;

Favorite Pastime: Reading
Pet Peeve: Complainers
Hobby: "Banner" collecting

SHIRLEY ANN PRIMMER **"Shirl"**

"My mind to me a kingdom is."

Civics Club 1; Nu Sigma; Typing Club 4.

Liked most at Drury: Typing classes
Favorite Sport: Baseball
Pet Peeve: Finding strawberry ice cream in a chocolate sundae

JEAN CAROLYN REYNOLDS **"Jeanie"**

"The smile that won't come off."

Class Treasurer 1; Drama Club 1; Cafeteria 1; Art Club 2; Basketball 1, 2; Softball 1, 2; "Banner" staff 3; Academe 4.

Ambition: Nurse
Outstanding Characteristic: Blond hair
Hang out: Michaels'

CHARLOTTE JOAN RICHARDELLO **"Charlotte"**

"Sweet and gentle in voice and manner."

Library Club 3; Drivers' Club 4.

Favorite Sport: Basketball
Remembered for: Quietness
Favorite Pastime: Dad's store

MARY PHYLLIS RICHARDS **"Rich"**

"Wonderful personality plus acting ability equals fame."

Drama Club 2, 3, 4; Basketball 1, 2, 3, 4; Softball 1, 2, 3; Tennis Club 3; Sophomore Frolic 2; Christmas Play 2, 3; Junior Class Play 3; Senior Class Play 4; Nu Sigma 3; Talent Show 3.

Ambition: Seeing her name in lights
Outstanding Characteristic: Acting ability
Favorite Pastime: Laughing and singing

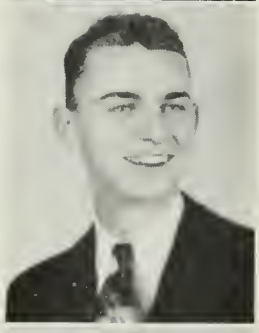

EUGENE ROBERT ROBARE **"Gene"**

"I don't know where I'm going, but I'm on my way."

Interclass Basketball 1, 2, 3, 4; Drivers' Club 2.

Favorite Pastime: Playing accordian
Hang out: Clarksburg
Ambition: Diesel mechanic

MARILYN JUNE ROCK

"A willing spirit and a gracious heart."

Typing Club 2, 3; Bowling Club 1; Drivers' Club 4; Yearbook 4; Interclass Softball 1.

Favorite Pastime: Roller skating
Liked most at Drury: Free sixth period
Ambition: Stenographer

MARGARET ANN ROCRAY **"Peggy"**

"Mischief sparkles in her eyes and the laughter never dies."

Bowling Club 1; Twirlers' Club 2, 3, 4; Baton Twirler 1, 2, 3, 4; Talent Shows 2, 3.

Remembered for: Baton twirling
Ambition: Nurse
Favorite Sport: Bowling

JANE LAURA ROSENTHAL **"Jane"**

"The good, the true, the intelligent."

Glee Club 1; Drivers' Club 2; Basketball 1, 2, 3, 4; Bowling (Captain) 1, 2, 3, 4; Baseball 1, 2; Tennis Club 3, 4; Academe; Yearbook 4; Minstrel 1; Soccer 1, 2; Chorus 1; Nu Sigma 3; Drama Club 3; "Banner" 3; Prom Committee 3; Class Play Committee 4.

Ambition: Social work
Favorite Pastime: Movies
Favorite Sport: Basketball

CONSTANCE PHYLLIS ROTOLO **"Connie"**

"And she looks a queen."

Favorite Pastime: Talking
Favorite Sport: Baseball
Remembered for: Sales talks

KENNETH CHARLES ROUGEAU **"Ken"**

"A merry heart doeth good like a medicine."

Glee Club 2; J. V. Baseball 1, 2; Track 3, 4; Jr. Class Play 3; Senior Class Play 4; Interclass Basketball 2.

Remembered for: Sense of humor
Favorite Sport: Track
Pet Peeve: Gym

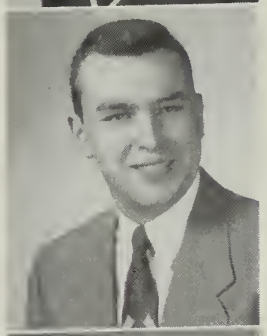

MADELEINE THERESA ROUGEAU **"Mal"**

"A laugh is worth a hundred groans in any market."

Glee Club 1; Basketball 1, 2; Drivers' Club 2; Girls' Shop 3; Tennis Club 3; Chorus 1; Minstrel 1; Soccer 1; Softball 1, 2; Talent Show 1, 2.

Favorite Pastime: Flirting
Outstanding Characteristic: Sunny smile
Pet Peeve: Writing for Mr. Boisvert

CAROLE ANN RUBERTI

"Courteous and friendly to one and all."

Glee Club 1; Home Room Rep. Student Government 2; "Banner" 3; Assistant Editor, Academe 4; Sophomore Frolic 2; Nu Sigma 3; Minstrel 1; Girls' Basketball 1, 2; Tennis 3, 4; Ski Club 3, 4; Girls' Softball 1, 2; Soccer 1; Chorus 1; Prom Committee 3.

Ambition: Chemist
Favorite Sport: Skiing
Outstanding Characteristic: Quiet intelligence

JOAN MARIE RUSSELL **"Joan"**

"Still fairest found, where all are fair."

Student Government 1; Typing Club 2, 3; Thumbs Up (Pres.) 4; Chorus 1; Nu Sigma 3; Bowling 2; Yearbook 4; Home Room President 1, 4; Sophomore Frolic Comm. 2; Minstrel show 1; Music Festival 1; Volley Ball Tournament 4.

Outstanding Characteristic: Good dancer
Favorite Sport: Volley ball
Remembered for: Sparkling personality

PHYLLIS MARIE SANGUINET **"Phil"**

"With a smile on her lips."

Baseball 1, 2; Bowling 1, 2; First Aid Club 1; Basketball 1.

Hang out: Candyland
Pals with: Shirley Barslow
Favorite Pastime: Talking in study hall

LOUIS ROBERT SCALISE **"Louie"**

"Great is truth and mighty above all things."

Engineering Club 2; Public Speaking 3; Glee Club 4; Senior Class Play 4; Service Corps 3; Sophomore Frolic Committee 2; Talent Shows 1, 3, 4.

Remembered for: Accordian playing
Favorite Pastime: Girls
Pet Peeve: Getting a slip when late

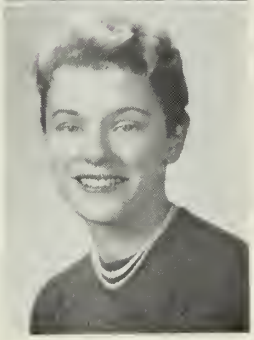

BARBARA JEAN SCARBEAU **"Barb"**

"A lovely girl from head to toe."

Bowling 1, 2; Basketball 1, 2; Softball 1; Home Room Rep. 1; Drama Club 2; "Banner" 3; Academe Editor 4; Senior Play 4; Sophomore Frolic 2.

Favorite Pastime: Square dancing
Prized Achievement: Editor of Drury Academe
Remembered for: Blushing

DONALD WILFRED SCARBEAU **"Don"**

"Patience is a necessary ingredient of genius."

Interclass Basketball 3; Drivers' Club 3; Baseball 3; Rifle Club 4.

Outstanding Characteristic: Quietness
Favorite Sports: Hunting and fishing
Ambition: Big game hunter

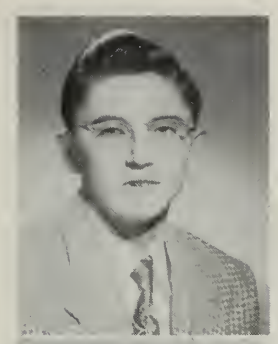

FRANK JOSEPH SCERBO **"Joe"**

"Honor lies in honest toil."

Engineering Club 1; Public Speaking 2, 3; Math. Club 4; Interclass Basketball 3; Senior Class Play 4.

Remembered for: Senior Minstrel end man
Outstanding Characteristic: Rhythm
Pet Peeve: Chew-happy girls

MARY LOU SCHRADE **"Mary Lou"**

"Light of step and heart was she."

Basketball 1; Drivers' Club 2; Typing Club 3; Thumbs Up 4 (Vice-President); Chorus 1; Yearbook 4; Sophomore Frolic Committee; Thumbs Up Assembly.

Outstanding Characteristic: Sense of humor
Remembered for: Performances in lunch-room
Would change: Number of school days

BURTON DAVID SHAPIRO **"Shep"**

"Honor and truth and manhood."

Drivers' Club 2; Drury "Banner" (Business Manager); Prom Committee 3; Nu Sigma; Sophomore Frolic; Yearbook 4; Jr. Class Play 3; Senior Class Play 4; Interclass Basketball 3; Volley Ball Faculty Game; Dance Committees; Junior Rotarian.

Remembered for: Enthusiastic work with the "Daba" Club
Pet Peeve: Girls who crack gum
Outstanding Characteristic: A wonderful disposition and a friend to all

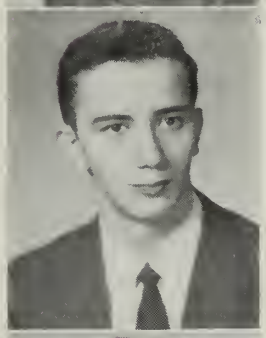

BARBARA MAE SHERMAN **"Bab"**

"Sparkling and cute, she aims to suit."

Basketball 1; Student Government 1, 4; Chorus 1; Bowling 1, 2, 3, 4; Drivers' Club 2; Shop 3; Softball 1; Glee Club 1; Minstrel 1; Soccer 1.

Favorite Sport: Bowling
Outstanding Characteristic: Being short
Favorite Pastime: Roller skating

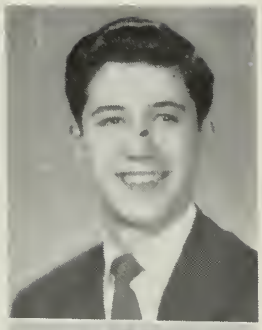

NEIL OLIVIER SICILIANO **"Neil"**

"It's a comely fashion to be glad."

Bennington High:
Home Room Basketball 1, 2; Vice-President, Freshman Class 1; Treasurer of Home Room 1; Bowling Team 1; Vice-President of Home Room 2.
Drury:
Home Room Vice-President 4; Student Government 4; Interclass Basketball 4.

Liked most at Drury: Girls
Desire: To conquer the world
Ambition: To be famous lawyer

FRANCES BERNADETTE SIFTON **"Fran"**

"She who sings frightens away her ills."

Drama Club 2, 3; Thumbs Up Club 4; Drury Minstrels; Yearbook 4; Dance Committee; Sophomore Frolic 2.

Remembered for: Singing
Favorite Sport: Basketball
Pet Peeve: Noisy People

DELIGHT FRANSCELIA SMITH

"Life is not life at all without delight."

Chorus 1; Glee Club 1; Senior Class Play 4; Yearbook 4; Drury Minstrel 1, Drama Club 3.

Prized Achievement: "B" in Chemistry
Ambition: Teacher
Favorite Pastime: Chewing gum

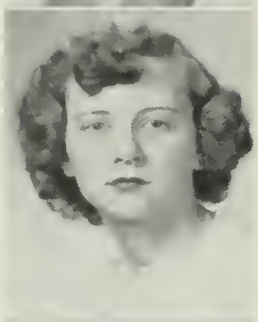

EMILY ANN SPROWSON **"Em"**

"Good friend, a well-spring in the wilderness."

Nu Sigma 3; Library Club 1; Typing Club 2, 3; Thumbs Up 4; Yearbook 4.

Hang out: Front of the Boston Store
Pet Peeve: Yards and yards of cloth
Desire: To have first lunch

NORMAN FABIEN ST. CYR **"Norm"**

"Saddle your dreams before you ride them."

Rifle Club 3; Popular Science Club 4; J. V. Baseball 3; Interclass Basketball 1, 2, 3.

Favorite Sport: Hunting
Favorite Pastime: Talking
Ambition: Join the air force

CLAIRE MARIE STETSON

"A merry heart maketh a cheerful countenance."

Current Events; Handicraft; Academe 4.

Remembered for: Her smiling ways
Pals with: Marjorie Morin
Pet Peeve: Gym classes

WILLIAM JOHN SULLIVAN **"Bill"**

"Steadfast in thought and strongly wrought."

Rifle Club 2; Interclass Basketball 2.

Favorite Sport: Basketball
Outstanding Characteristic: Ability to make friends
Remembered for: Fine personality

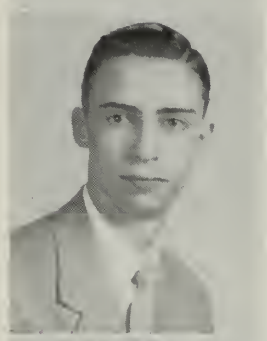

JOYCE ANN SUPERNANT **"Joy"**

"Mischief sprinkled throughout her personality."

Hang out: McCann's
Liked most at Drury: Activities
Would change: School hours

RICHARD WILLIAM SWEENEY **"Dick"**

"Happy am I; from care I'm free!"

Favorite Pastime: Flirting
Remembered for: Role in class play
Pet Peeve: Assignment for study hall

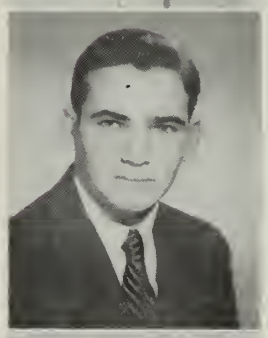

VIOLA MARGARET TASSONE **"Vi"**

"Small, but how dear to us."

Basketball 1, 2; Tennis Club 3; Bowling 1, 2; Drama Club 1, 2, 3; Softball 1, 2; Academe 4.

Pals with: Shirl and Jean
Desire: A new car and a driver's license
Liked most at Drury: "C" schedules all week

ARLENE I. TATRO

"Sweet and gentle in voice and manner."

Drivers' Club 4; Chorus 2; Dance Committee 2; Home Room President 2.

Ambition: Secretary
Remembered for: Smile
Favorite Pastime: Climbing Mohawk Trail

NORMA ANN THEBERGE **"Norm"**

"A crown of glory that fadeth not away."

Glee Club 1; Basketball 1, 2, 3; Softball 1, 2, 3; Drivers' Club 2; Drama Club, Vice-Pres. 3; Talent Show 3; Junior Play Cast 3; Student Gov't 4; Minstrel 1; Nu Sigma; Soccer 1.

Favorite Sport: Basketball
Hobby: Meat cutting
Liked most at Drury: Dances

HAROLD EUGENE THOMAS **"Sonny"**

"He seemed a silent fellow."

Drivers' Club 2; Rifle Club 3; Cooking Club 4; Interclass Basketball 1.

Hobby: Building models
Favorite Pastime: Movies
Favorite Sport: Baseball

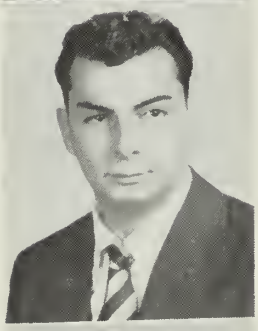

JOHN PAUL TOTINO **"Toni"**

"My heart beats for the girls I'll leave behind."

J. V. Basketball 1; Class Vice-President 2, 3; Interclass Basketball 2; Cooking Club 3; Drivers' Club 2; Chorus 3; Glee Club 4.

Pet Peeve: Mussing his hair
Remembered for: His jokes
Ambition: Hair Stylist

JEAN LOUISE TOVANI **"Tippy"**

"A dash of humor, a bit of wit."

Junior Baton Twirler 1, 2; Baton Twirlers' Club 1, 2, 3; Yearbook 4; "Banner" Typist 3; Sociology Assembly 3; Talent Show 1, 2, 3; Senior Baton Twirler 4.

Ambition: Nurse to a handsome doctor
Pet Peeves: Studying and homework
Pals with: Sandra, Peg, Vi, Shirl

RICHARD ALLEN TOWER **"Dick"**

"As a man speaks, so is he."

Photography Club 4.

Favorite Pastime: Photography
Favorite Sport: Hunting
Liked most at Drury: The friends he made

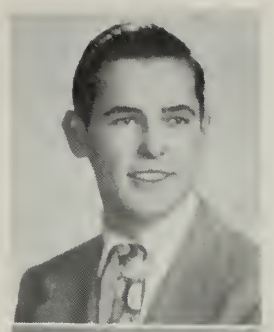

RUTH ELEANOR TOWER

"All thoughtful, kind, and untroubled."

Current Events Club 1; Basketball 1, 2; Softball 2, 3; Bowling 1, 2, 3; Soccer 3; Gym Leader 3, 4.

Pals with: Mary Ann
Liked most at Drury: Gym
Outstanding Characteristic: Sportsmanship

WILLIAM MARTIN TOWER **"Bill"**

"His silence is more musical than any song."

Manager, Football; Manager, Baseball; Dance Committees.

Remembered for: Manager of football team
Favorite Pastime: Dancing
Ambition: Teacher

ANTOINETTE SHIRLEY TRISORIO **"Toni"**

"Kind words are the music of the world."

Drury Minstrel 1; Sophomore Frolic 2; Basketball 2, 3; Soccer 1, 2; Baton Twirler 1, 2, 3; Student Gov't 3, 4; Dance Committees 1, 2, 3, 4; Baton Twirlers' Club 1, 2, 3; Junior Class Play Committee 3: Talent Shows 1, 2, 3; Sociology Assembly 3; Red Cross Relief Fund 3.

Favorite Sport: Swimming
Ambition: Navy Nurse
Hobby: Knitting sweaters

LORRAINE MARIE TROZZI **"Lorrie"**

"Quiet and well-conducted but always ready for fun."

Current Events Club; Drivers' Club; Chorus; Dance Committee.

Favorite Sport: Football
Remembered for: Friendliness
Ambition: Laboratory Technician

GERTRUDE VERGUNST **"Tootie"**

"She is fun; she's a pal; everyone likes this gal."

Basketball 1, 2, 3; Softball 1, 2; Gym Leader 4.

Remembered for: Beautiful hair
Favorite Sport: Skating
Ambition: Hairdresser

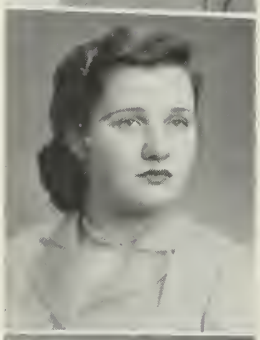

RUTA VIKSNINS **"Ruth"**

"Good-natured and friendly toward all."

Drivers' Club 3; First Aid 2.

Remembered for: Coming from Latvia
Outstanding Characteristic: Studiousness
Liked most at Drury: Teachers

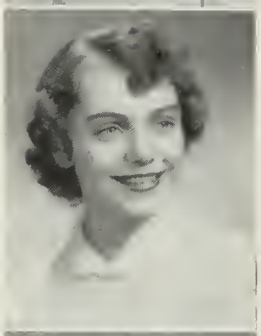

NANCY DAWN WALDEN

"Laugh and the world laughs with you."

Basketball 1; Bowling 1; Drivers' Club 3; Gym Leader 1, 4; Chorus; Usher-Junior Play.

Pet Peeve: Woolworth's
Liked most at Drury: Holidays
Hobby: Going steady

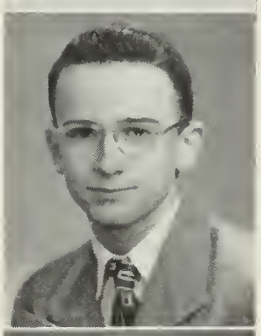

DIETER WEISSBRODT **"Deet"**

"Born for success."

First Aid Club 1; Popular Science Club 4; Bowling 4.

Favorite Pastime: Walking through the halls during class time
Desire: Travel to California
Liked most at Drury: Lunch periods

JANET ROBERTA WHEELER **"Jan"**

"Witty, courteous, liberal, full of spirit."

Chorus 1; Library Club 1; Photography 3; Junior Class Play 3; Nu Sigma 3; Drivers' Club 4; Senior Class Play 4; Drury Minstrel 1; Bowling Club 4.

Remembered for: Her laugh
Hobby: Good fun
Ambition: Teacher

BETTY MAE WHITEHEAD **"Bets"**

"Curly hair signifies intelligence."

Gym Leader 3; Home Room Rep. 4; Chorus 1; Drury Minstrel 1.

Desire: Fur coat to wear in drafty English classes
Remembered for: Ready smile
Favorite Sport: Memorizing Shakespeare

VIOLA MAE WHITMAN **"Vi"**

"A good education is my favorite hobby."

Art Club 1, 2; Photography Club 3; Junior Class Play 3; Bowling Club 4; Nu Sigma 3; Drivers' Club 4; Senior Class Play 4.

Ambition: Teacher
Favorite Pastime: Playing the violin
Remembered for: Intelligence

RONALD HENRY WILK **"Ron"**

"A willing heart and helping hand will be rewarded."

Engineering Club 2; Cooking 3; Academe 4.

Favorite Sport: Baseball
Ambition: Machinist
Pals with: Ron

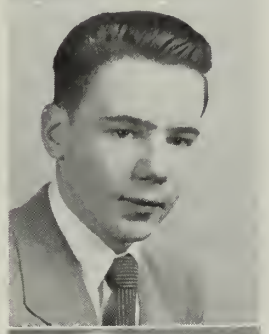

BRYCE RONALD WILLIAMS

"I like work. It fascinates me. I can sit and look at it for hours."

First Aid Club 1; Drivers' Club 2; Cooking Club 3; Cafeteria 2; Interclass Basketball 1, 2, 3.

Favorite Pastime: Reading
Pet Peeve: Getting up in the morning
Pals with: Ray

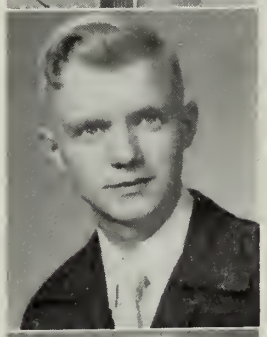

JUDITH LEE WONDOLOSKI **"Judy"**

"Full of fun, fancy free, that's the way she wants to be."

Ski Club 4.

Favorite Sport: All sports
Outstanding Characteristic: Warm heart and full of chatter
Hang out: All ski slopes

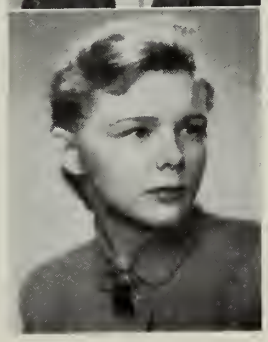

Class Song

To the tune of "Stardust"

The time has come for us to leave old Drury High,
Mother on the Hill,
So with a sigh, we will say goodbye to all our happy
days with you,
When our friends were true, and each day an inspiration.
Though we are leaving now, our only consolation is
in the memories we hold dear.

The Class of Nineteen Fifty-three bids you goodbye,
dear old Drury High,
Farewell to thee, we will faithful be to your traditions
old and true.
And though we may part, we will always keep you
in our hearts, And so we say goodbye; goodbye to dear old Drury High.

Carolyn Lamoureaux

CLASS HISTORY

PAUL stepped from under the awning, whistled for a cab, and darted through the rain to where the driver had pulled to the curb. Once inside, he removed his hat, and shaking the rain drops off, noticed for the first time that he was sharing the cab with another passenger. The face of his fellow traveler, outlined by the city lights, struck a familiar cord in his memory. After giving the driver the address of his destination, they passed by the marquee of a down-town theatre where the man's face was lighted for an instant. With his mind racing back through the years, Paul recalled his old classmate, Burton Shapiro.

"Well I'll be -- Burt Shapiro!"

The man turned to him, his face clouded by a puzzled look which turned to sudden recognition and then to a broad grin as he remarked, "Paul Lesure! How long has it been?"

"Ten years, though from the looks of you, you'd never know it."

"What are you doing for a living?" queried Burt.

"Well, at the present time I'm working as an acrobat with the Barnum and Bailey Circus. As a matter of fact, we're giving a performance tonight over at Madison Square Garden."

"I know," said Burt, "I was on my way over there now to take in the show."

The cab cut around the back of a parked truck, beat the red light, and glided to a stop in front of the performers' entrance. Paul stepped out, paid the cabbie, and turned to Burt saying,

"Meet me in my dressing room after the show, and we'll go out for dinner."

"It's a date. See you later."

Paul entered the building and made his way through the bustle of performers to his dressing room. While changing into his costume, he began to muse about Burt and their high school days at Drury.

"It's amazing," he thought, "how Burt and I have lived in New York since graduation and yet haven't seen each other until now."

His mind wandered back through the years to the time they were Freshmen. That year marked the advent of a new life for them. Initiation was certainly something to remember! He recalled how they looked forward to becoming high school students and how, to their pleasant surprise, high school life was even better than they had anticipated. Their first duty as Freshmen was to elect class officers: John Murphy as President, John Totino, Vice-President and Secretary-Treasurer, Shirley Barslow. Then came the Freshman Reception, the social high-light of the year for them.

Before they knew it, the Christmas vacation had come and gone, and the year passed quickly, accompanied by successful seasons of football, basketball and baseball. This same year they learned who the talented members of the class were. Fran Sifton and Guy LaBonte were standouts among the participants in the Freshman Talent Show.

The stirring Memorial Day exercises that May were brought to a climax by Mr. Reilly's unforgettable speech. Finally they struggled through examinations and emerged as victorious Sophomores — Wise Fools!

The first few weeks of their Sophomore year paralleled the latter part of the Freshman year. Then they began to take on a significance of their own. The election of the class officers was first on the agenda. John Murphy was elected President, John Totino, Vice-President, and Shirley Barslow as Secretary-Treasurer.

The next social event to hold the spotlight was the very successful Sophomore Talent Show. Here Louie Scalese made his debut before a Drury audience with his excellent accordian renditions. The Talent Show, coupled with the Frolic and Minstrel Shows, provided a fun-filled year. That year also marked the loss of Mr. Fulginiti, Music Director. His leaving was especially felt by the band and baton twirlers, the latter an organization fostered with the aid of Mr. Fulginiti.

The success of the football team which emerged with the Northern Berkshire Championship was followed by impressive showings of the basketball, baseball and track teams.

Again the threat of final exams arrived. Finally the school year drew to a close and the thought of vacation with the return as upperclassmen filled their minds.

There it was at last -- the Junior year. And as Lords and Ladies they strutted about the halls with the swelled heads that usually accompany the new feeling of being "privileged characters." Those elected to carry on the multitudinous duties of the class were: John Murphy as President, John Totino, Vice-President, Cynthia Gordon, Secretary and Shirley Barslow as Treasurer.

The intelligence of the students was tested early that year by a group of men with a fiendish device, dreaded by the students and known as the B.U. Tests.

The time finally arrived when they were allowed to try their skill at dramatics. What a production it was! -- "Our Hearts Were Young and Gay" by Cornelia Otis Skinner and Emily Kimbrough was the selection. The character parts of the authors were taken by Mary Richards and Brevane Dempsey.

The days dragged endlessly until Christmas vacation arrived, bringing with it *the* night of the year -- the Junior Prom. Then swiftly freedom ended and back to school. How ungrateful of state laws to make vacations so short.

That year a member of the class, Barry Kronick, was elected President of the Student Government, an honor he well deserved.

The sudden roar of the crowd snapped Paul out of this revery. He knew this cheer marked the end of the clown and elephant dances. This was his cue to go on.

His performance over, Paul bowed to the roaring audience and brushing his way through the crowd of performers, found Burt awaiting him in his dressing room. A quick change to street clothes, a cab to the Macombo, and a good meal under his belt, Paul looked across the table to where Burt was sitting with a big smile spreading over his pleasant features.

"Why the grin?" asked Paul.

"I was just thinking of some of the crazy things we did in high school. Remember our Senior year? It was the best time of our lives, though we didn't realize it then."

"Let me see, our class officers for that year were John Murphy President, Ed Koczela Vice-President for the boys, Cynthia Gordon Vice-President for

the girls, Jean Casperson Secretary, and Frannie Lanois, Treasurer."

"We had a great bunch of boys on the football team. If it weren't for a few bad breaks at the beginning of the year, we would have had a championship club," said Paul.

"Speaking about football, don't forget our cheerleaders."

"How could I with Jeanne Jeanton and Jackie Desnoyers as Co-Captains?"

"Of course our class play was the greatest. But then how could it be anything else with Mr. Bressette directing?"

"Didn't Jeanne Jeanton and Mary Richards play the leading roles?"

"My Sister Eileen," mused Paul to himself. "Yes, they did."

The reminiscing continued and included their individual experiences at the Fall Prom, and their views on the success of the basketball team. Naturally the subject of class pictures came up and Burt made a remark concerning the beauty of some of the pictures he had collected.

"Don't let the wife hear that," remarked Paul. Burt grinned and said,

"Sorry to disappoint you, but I don't have one."

"To get back to the serious side, I think Mr. Davies certainly did a good job in filling Mr. Fulginiti's shoes. That minstrel they put on was terrific."

Lost again in their own thoughts, they relived the exciting nights of the many dances which were held during the second semester of their Senior year. School work seemed to ease up and their social life, centered around school activities, was really beginning.

"You know," said Paul, "thinking about the latter part of the year reminds me of the Pro Merito Society. The majority of the class really envied them when these honor students received their well-deserved praise for hard earned achievements."

As the night crept into early morning, Paul and Burt remembered the most significant week of their four years at Drury, Class Week.

This week was filled with much excitement as a result of the Senior Reception, banquets, graduation rehearsals and finally Class Night, when they appeared for the first time in their caps and gowns.

The momentous day arrived -- graduation -- equally filled with joy and sadness. Joy, because of the confidence in their ability to face the world with the background of Drury behind them. Sadness, because of the thought of leaving their many friends, and the memories of happy days spent within the hallowed halls of Drury.

Brevane Dempsey

CLASS PROPHECY

IT IS A bright, clear, sunny day in New York City as we leave for the travel agency to make reservations on the U.S.S. Drury enroute from New York to France. We all have different reasons for going, but as it is always better to have company on such a long trip we have decided to go together. Carol Burdick wishes to study Parisian hair styles so that she may present them in her beauty salon on Fifth Avenue. Joyce Supernant, who is a famous international correspondent, is going to relax and write a novel. Jean Tovani is employed as a traveling companion by Mrs. S. D. Van Rockerbilt III. Virginia Hyndman is going to Paris to study art and to visit the Louvre. This has been her dream for years.

Well, we're all ready and raring to go; so we walk out into the bright sunshine from the hotel. Joyce hails a taxi. The taxi driver, Bill Harris, is a very congenial man and we enter the cab in high spirits. The cab has another occupant. Why, it's Bernie Gomeau, head of the National Guard, on his way to a meeting. As we drive past Central Park we espy a beautiful mansion with elaborate pillars and carvings belonging to Mary Lou Schrade, now President of the Hoosac Savings Bank. Soon we are at the travel agency and realize that our dreams of going to Paris are almost in sight.

Upon entering the agency we are greeted by a very friendly and courteous secretary, Carol Cooper, who directs us to Ronald Davis, the man who can help us concerning foreign travel. He informs us of the time of leaving of the boat and gives us the necessary information. We return to the hotel to pack. Early next morning we are up and rushing because Jean had forgotten to set the clock and we are very much afraid that we will miss our boat. However, we find that we have plenty of time. When we reach the docks we decide to get some candy and books to take along just in case we become bored. At the Cider Concession we find Joe Chenail, at the Pop-Corn machine, Rose Bua, and selling candy is Bonnie Krull. We buy our tickets from Steve Petropolos, and the very comical porter, Ronnie Demo, takes our baggage out to the ship to be put on board.

As we walk up the gang-plank we spot some of the crew busily working. We find out later that they are Dick Morin, First Mate, who is giving the orders to Frank Maxymillian, Eugene Carlson, Al Barcomb, Carl Chesbro, and Ray Gordon. The Captain of our good ship is none other than Bob Brothers. Throngs of people are there to see us all off, mostly because "Ike" is on board. He is standing

on deck with his private secretary, Marion Langer, close at hand. Also on board are Barb Campedelli, Secretary to the U.N., and Ruta Viksnins, our capable representative to Latvia.

After the ship leaves the harbor, we take a stroll along deck to see who is with us. The first people we bump into are those two great athletes, Herb Hemenway, track star, and Ruth Tower, who can swim circles around anyone. With them are their coach and assistant coach, John Murphy and Johnny Cantoni. Both are coaches at Notre Dame, but are taking time off for this trip to the Olympics.

Posted on the wall outside the lounge and dining hall we see a menu. On the bottom of it is written, "Chef, Dick Sweeney-Baker, Harold Thomas." We decide to sample the feast which our former classmates have prepared. Inside the lounge there is an orchestra led by Dick Konopka and Jean Caron, with Al Coury at the drums, Chita Angeli at the piano; and the featured singers are our own Guy LaBonte and Fran Sifton. Also on the program is a featured dance act by Marie Landry.

As we stroll along the deck we see many famous personalities. There's Ed Cheesbro, famous scientist at Los Alamos, who is on his way to confer with the great European scientists concerning the "D" bomb. He has his capable assistant, Chris O'Connell, along with him. And there's Rit Evans, our Ambassador to Mexico, on a vacation from his duties. On the sunny upper deck are the manager of the Mohawk Theatre, Jean Reynolds, and manager of the Paramount, Bob Dalmaso. They are engaged in a confab over some French dancers to star in their theatres.

Each day is sunny and warm and we think that it is going to be a peaceful voyage all the way across. But about the third day out the sky begins to darken and the sea churns into a storm. The ship is tossed and turned and everyone is sent below deck. Here is an opportunity to meet more celebrities. There are our favorite actresses Jeanne Jeanton and Mary Richards going over the lines for their next hit with their leading man, Gerard Duguay. Rene Lesage, newly crowned Mr. America, is laid up with a case of seasickness. He is being capably taken care of by Barb Ackerly, the ship's nurse, and her aids Lillian Bonneville and Elaine Buzzell.

Reports from the bridge disclose that Bill Golonka is trying desperately to repair a defective radio. The engines have stopped. Suddenly Captain Brothers announces that we will have to abandon ship. There is Janet Wheeler, always on the job, tapping away at her typewriter to get the story written up for her paper. The families on board are the first to enter the lifeboats. There's Larry Filiault, manager of the Boston Store, with his wife, the former Emily Sprow-

son; Edward Barbeau, a G. E. foreman, who is on vacation and whose wife is the former Gloria Biondo. There's Ken Rougeau, announcer for Narragansett, with a tall, foaming glass in his hand, directing traffic very capably.

After everyone has abandoned ship, the small lifeboats head for the land which can be seen in the distance. The land turns out to be a small paradise. Jane Rosenthal, a social worker, dutifully begins assembling the passengers. Viola Whitman, a teacher planning on studying French in Paris, takes charge of the children. Meanwhile an exploration party has set out consisting of Bill Tower, professional explorer, Don Scarbeau, big game hunter, Ray Pilling, adventurer and Augustine Mowe, world renowned playboy. Reporting back, they declare that the isle has never been charted but they had met a missionary priest, Father Bill Sullivan, who allowed them to see the new native motorcycle craze. Much to their amazement it was led by two white men, Emil Beigiebing and Bob Heideman. Directing this was another white man, Pete Horbal.

A radio is set up by Don Brierley from scraps found on the beach and a message is sent to the outside world telling of their plight. This news is quickly sent around the world. The story is on everyone's lips from Judy Wondoloski and Delight Smith, ski instructors in Switzerland to Toni Trisorio, trapeze artist in Italy; from the agricultural expert Paul Lesure to Ken Lefave, romantic movie actor; from Emma Maggioli, nurse; to Rachaele Martin, lady wrestler.

Finally word is sent that if a landing field is made, a plane can land with a rescue crew. An emergency crew is organized which is composed of Dick Ameen, Ron Jagiello and Fran Lanois, all well-known constructors and Eugene Robare who is a deisel mechanic. Ron Wilk, army engineer, supervises the building of the air field. Even the women have to help; so Lorraine Trozzi, a hospital technician, drives the bull dozer with the assistance of Ray Cimonetti. Shirley Barslow, a society debutante, directs the cutting of the trees. Betty Lou Leavens, a W.A.C. sergeant on leave, takes charge of the entire operation.

Finally the air strip is finished and in a short time a transport plane designed by "Chuck" Allen lands, carrying newspaper reporters such as: Phil Collins, sports writer; Connie Rotolo, well-known photographer for the New York Tribune which is owned by Burt Shapiro, formerly a lawyer; and Tom Bernard, cartoonist for the New York Daily Record. All the ex-passengers of the U.S.S. Drury are soon on board. After a series of short delays caused by a failing motor which is repaired byWalt Pollert, the company reaches Paris, their destination.

There they form many groups, each going its own way. Some such as Joan Russell, Phyllis Sanguinet, Charlotte Richardello and Marcia Parisien who are wealthy beyond belief are merely seeking the most amusing spots, but some of the other passengers are there on business of which one of these is Bryce Wil-

liams, a furniture dealer, who is attempting to set up a branch store in Paris. Another is Lydia Cilli, owner of a women's cosmetics business. Cynthia Gordon, president and founder of the American French Relations Committee, invites the numerous nurses who are on a tour of France to attend a style show. Some of the more well-known nurses are: Jean Casperson, president of the Free Clinic of New York; Lucille Cudworth, head of the Government Experimental Station for the Prevention of Tropical Diseases; Barbara Denery and Nancy Felix, co-discoverers of a new drug to prevent falling hair; Evanell Furlon, Carol Giroux and Ann Gorczakoski, connected with the New England Medical center; Mary Osborn. Peggy Rocray and Nancy Walden, experimenters in techniques for the prevention of fallen arches. The style show features several American movie actresses including Marilyn Chenail, famous dramatic actress, Madeleine Rougeau, New York stage star; Arlene Tatro, Charlene Burdick, and Carolyn Cicchetti, professional models. Here Carol Burdick is studying hair styles by those famous stylists Joyce Bruno, Gertrude Vergunst and Betty Bliss. And, of course, the newest style, that of the flying saucer, designed by our own John Totino, is the hit of the show.

Kathleen Caffrey, Lois Chesbro and Dorothy Critelli accept Pete Mancuso's invitation to attend an art show with him. Pete has done quite well as an art critic. Here they see some of the great works of famous artists. Among them are the masterpieces of Virginia Hyndman and Judy Kelyer.

After walking around Paris all morning we decide to go to the hotel to change. At the desk in Paris's largest hotel we find Barry Kronick. After the greetings are over and news is exchanged, he gives us our keys and rings for the bell-boy to take us up to our rooms. The bell-boy is none other than Don Fountain. After a quick change, we head for a restaurant. Being very anxious to try French foods we enter Pierre's. Much to our surprise it's very American looking inside, and no wonder, for coming towards us is the hostess, Erna Goman. She takes us to a table and motions for our waiter, who is Dieter Weissbrodt, to come over. Lunch over with, we decide to walk down through the many side-streets. We're not the only ones with this idea though. Norma Theberge, Carole Ruberti, and Jean Mancini, famous magazine photographers, are enjoying themselves by taking snapshots of the small shops and houses. On one of the streets we see Neil Siciliano's Snack Bar, a popular place in the big city of Paris. Neil is out front talking to Tom Paquin, a sports writer on vacation. After dinner we all decide to retire early so as to be up at the crack of dawn the next day.

First thing we do after breakfast is to take a taxi to the famous Eiffel Tower. We meet some of our classmates who had been on ship with us. They tell us of having seen Butch Andognini and John Boucher as they sailed for Africa on another big game hunting expedition. Many of the animals which they have

shot and brought back were stuffed and mounted by John Boulger and are on display in Don Godbout's museum. We learn that the Secretaries' Circle from home had been in Paris a few days before we arrived. The group's president, Jackie Desnoyers, had invited the club to go on a trip to Europe with her at her father's expense. Those accompanying her were Marion Grant Hart, Ersilia Passardi, Shirley Primmer and Ginger Caron. Ginger is now private secretary to the Dean at Sprague's College. Dean at the College is Sandy Primmer, and on the Faculty are Harry Moon, English professor, and Barbara Scarbeau, Etiquette professor.

We stay in Paris for two months, meeting up with many old friends, always anxious to hear of news from home. We hear that Shirley Bassett is a second H. W. Longfellow and that Grace Miller has become Miss Typist of 1960. Ginny Foy has become Miss America of 1960, Barb Sherman is floor walker in Jordan-Marsh's in Boston, Frank Scerbo now owns Williams Inn, Al Boyer was named the Rookie of the Year after a successful season playing for the Boston Braves, Barb Marley and Gerda Mullette have gone out to California to open another branch of their shoe business. Also enroute to California are Howie Jacobs and Barb Perras who are going to be given screen tests by Producer Joe Lescarbeau. His rival producer, Ernie Coons, has just given leading roles to Maggie Birnie and Marion Haggerty. They had both been airline hostesses for Norm St. Cyr's big airline. Other girls employed by Norm are Pat Daniels, Marilyn Del Debbio, Betty Mahoney and Eileen Graney. The newest Hollywood styles are being created by Doris Burdick, designer of women's hats and Brevane Dempsey, whose famous dress designs are begged for in Paris.

Our vacation time is nearing its end so we pack and start for home. We're travelling by plane with Ed Koczela, pilot, from Paris to London. At the London airport we find Sandy Carleton preparing to return home with her secretary, Fran Cariddi. Sandy is our Ambassador to England. We have to wait in London two days for our ship so we attend a party given by "the" society leader in London, Maureen Dempsey. At the party we chat with Phyllis Lincoln, Peg Madigan, Marge Morin, and Betty Whitehead, who have been in England meeting with other theatre owners discussing exchange of films. Guest of honor at the party is Bill Hinkell, the great horsetrainer.

After leaving London we board ship for home. We stop again at Lost Island and find it to be as crowded as New York City. Folks have heard of our Lost Island and have come to see it. Two history teachers writing a new book are there to get some information on the discovery of the Island. They are Claire Stetson and Viola Tassone. The publisher of their many books, Dick Tower, is along with them. The great John Brown, successor to Einstein, is working on a theory of what makes the natives tick. Houses and large buildings are being

erected by Bob Bohl and Lew Lavendol and their crew. Tom Bushika is going to do the painting and Annette Bonvouloir is going to do the interior decorating.

Again we board ship and set forth on the last part of our trip home. The last night at sea we have a huge ball. New York Night Club entertainer, Carolyn Lamoureaux is in charge and she is being capably assisted by song writer, Marilyn Rock. On the program is Lou Scalise, accordionist, Joan Lebert, comedienne, Jim Casuscelli and his trained seals, and Marion Ouellette, featured dance artist. After the dance we take a stroll on deck. Before we turn in, we have a chat with Alice Molloy, now principal of Drury, Jean Tovani, hair stylist and author Sally Curran who has turned out a book called "Why the Inside Is Put Outside", or "Why The Outside Is Put Inside." Bob Campbell, a porter on board tells us that Nancy Duda has invented a new cleaning fluid and is giving the invention to Barb Polumbo, owner of Sun Cleaners, to try out. Soon we take leave of their company and retire for the evening.

At noon the next day we dock in New York City and find Allen Eldred and his band waiting for us. We notice that his pals, George Garner, zoo-keeper and Carl Moruzzi, dog-catcher, are playing trumpets in the band. Tired after our long trip we gladly accept a ride from Mary Ann McKeon who made her millions in the jewelry business and Priscilla Hayden, owner of many T. V. networks.

It has been fun to meet up with all our old classmates after seven years. And as we think back over the many wonderful experiences we enjoyed at Drury, we marvel at the success obtained by all in our class of "53."

Carol Burdick
Virginia Hyndman
Joyce Supernant
Jean Tovani

CLASS WILL

We, the clowns of 1953, being of sound body and weak intellect, do hereby make this our last will and testament, hoping that among the bequeathed there will be no arguments as to what we have denied them or favored them with. Now, in ethical termination of our four years of struggle with the faculty, and vice versa, we do hereby bequeath to:

Mr. Taylor - A new school.
Mr. Patterson -A private parking lot for his car.
Mr. Reilly - A new chain to hang his spectacles on.
Mr. Allen - A car that runs once in a while.
Miss Barrus - A Navy fleet stationed at the Fish Pond.
Mr. Benedetti - Skiers who won't go on the T-bar the first time they go skiing.
Mr. Boisvert - A year's supply of paper for Study C.
Mr. Bressette - Another class like the class of '53.
Mr. Cameron - A class that knows what time the two o'clock train leaves.
Mr. Charles - An air-conditioning system in Drury.
Mr. Clark - A traffic cop's uniform.
Miss Collier - An Oscar for the faculty play.
Mr. Davies - Basketball trunks so he'll be dressed to catch basketballs at the Armory.
Mr. Diamond - A chocolate cake.
Mr. Doran - A private cafeteria.
Miss Flaherty - A year's supply of four-way cold tablets.
Miss Guilbault - No emergency notices.
Mrs. Gravel - A history chart all filled out.
Miss Grosso - A class that doesn't use slang expressions.
Mr. Howard - A book of adventure stories.
Mrs. Howard - Wheels on all the tables in the Library.
Mr. Kelly - A wife.
Miss Loehr - A Navy fleet stationed on the other side of the Fish Pond.
Miss Lunney - A megaphone so she won't strain her voice.
Mr. McCann - A new time clock for Trade School.
Miss Murray - Scissors that will cut in straight lines instead of in circles.
Mr. Murray - Empty corridors at eight o'clock.
Mr. Nichols - Unstarched collars on his shirts.
Mr. Noel - A new tooth so he won't lose his gum.
Mr. Patashnick -A television set for Room 16 so he can watch the World Series.
Miss Ringdahl - A private wall safe.
Mrs. Risi- A map of directions and a schedule of Drury.
Mr. Royal - Unbreakable film.
Mr. Sinclitico - A garbage disposal for all the gum he makes his students throw away.
Mr. Steuer - Rubber bumpers on his instructor's car.
Miss Stewart - A car that won't run out of gas.
Mrs. Sweeney - Some one who knows one end of a needle from the other.
Miss Tangley - A class that will dress for gym.
Miss Temple - Bars between the boys' and girls' corridors downstairs.

Mr. Trudeau - A stop-watch to time his quizzes.
Mrs. Valenti - Boys who act their age.
Mr. Walsh - A private treasurer to take care of the money for Student Government.
Mr. Wheeler - New stories to tell his classes.
Mrs. Williams - A full day at Drury.
Class of '54 - The fun and fury of being Seniors.
Class of '55 - Swelled heads of upper classmen.
Class of '56 - A bottle of aspirin.

Witnesses:

Clem Cadiddlehopper
Mortimer Snodgrass
Luke McGlook
Sweet Evening Breezes
Barbara Polumbo
Donald Brierley

CLASS PERSONALITIES

	GIRL	BOY
Ideal Student	Concetta Angeli	Barry Kronick
Did the Most for Drury	Concetta Angeli	Barry Kronick
Most likely to Succeed	Concetta Angeli	Barry Kronick
Most Popular	Cynthia Gordon	John Murphy
Most Versatile	Concetta Angeli	John Murphy
Most Happy-Go-Lucky	Cynthia Gordon	Donald Brierley
Nicest Smile	Jacqueline Desnoyers	Edouard LaBonte
Most Humorous	Cynthia Gordon	Ernest Coons
Most Beautiful Hair	Virginia Foy	John Totino
Most Beautiful Eyes	Margaret Birnie	George Garner
Best Dressed	Brevane Dempsey	Barry Kronick
Best Disposition	Barbara Polumbo	Barry Kronick
Best Dancers	Marie Landry Joan Russell	Burton Shapiro

CLASS PERSONALITIES

	GIRL	BOY
Best Pal	Cynthia Gordon	Barry Kronick
Best Actor	Mary Richards	Howard Jacobs
Biggest Line	Brevane Dempsey	Neil Siciliano
Biggest Flirt	Jeanne Jeanton	Albert Coury
Foremost Athlete	Marion Haggerty	John Murphy
Quietest	Priscilla Hayden	Edward Cheesbro
Noisiest	Concetta Angeli	James Casuscelli
Favorite Teacher	Miss Lunney	Mr. Patashnick
Favorite Sport	Basketball	
Favorite Subject	Chemistry	
Favorite Pastime	Dancing	

DRURY DOODLES

DRURYITE AT 8:04 A.M.

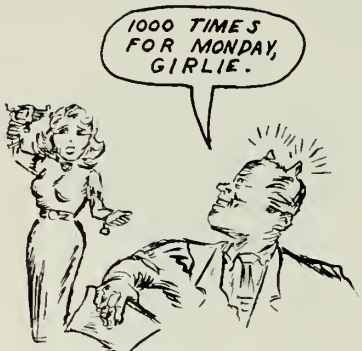

INCIDENT IN MR B.'S STUDY HALL.

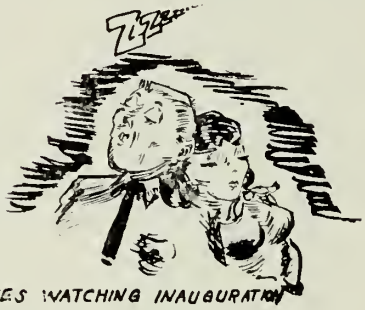

TYPICAL DRURYITES WATCHING INAUGURATION

MR. N.

MISS B.

THE FLEET'S IN AND OUR JEAN'S IN TROUBLE.

MR. B. AGAIN

ACTIVITIES
100
DRURY

PRO MERITO

President	Burton Shapiro
Vice-President	Donald Brierley
Secretary	Norma Theberge
Treasurer	Mary Richards

Ackerly, Barbara
Angeli, Concetta
Barbeau, Edward
Barcomb, Albert
Bernard, Thomas
Brierley, Donald
Brown, John
Campbell, Robert
Cariddi, Frances
Casuscelli, James
Cheesbro, Edward
Cudworth, Lucille
Denery, Barbara
Desnoyers, Jacqueline
Furlon, Evanell
Gordon, Raymond
Haggerty, Marion
Hemenway, Herbert
Hinkell, William
Jacobs, Howard
Jagiello, Ronald
Lamourcaux, Carolyn
Landry, Marie
Lanois, Francis
LeSage, Rene
McKeon, Mary Ann
O'Connell, Christine
Petropulos, Stephen
Polumbo, Barbara
Primmer, Sandra
Richards, Mary
Rosenthal, Jane
Ruberti, Carole
Russell, Joan
Scarbeau, Barbara
Shapiro, Burton
Supernant, Joyce
Theberge, Norma
Wheeler, Janet
Whitman, Viola

ACADEME

Editor-in-Chief	Barbara Scarbeau
Assistant Editor	Carole Ruberti
Poetry Editor	Barbara Denery
Literary Editor	Jean Reynolds
Language Editor	Jane Rosenthal
Sports Editors	Concetta Angeli John Murphy
Dru-Echoes Editor	Marjorie Morin
Science Editor	John Brown
Trade School Editor	Ronald Wilk
Alumni Editor	Claire Stetson
Exchange Editor	Antoinette Gorczakoski
Jokes Editor	Marion Haggerty
Art Editor	Albert Barcomb
Business Manager	Steven Petropolos
Faculty Advisers	Miss Eleanor Ringdahl Mrs. Barbara Valenti

The Academe represents the best of the student body's literary achievements. It is published by a very capable group of students. The Academe was started in 1902 and has been continuously printed through the years.

Drury is, at present, helping to keep up the morale of its servicemen by sending the Academe to them through the Thumbs-Up Club.

Drury is proud of the honors and merits for which the Academe has continually strived.

STUDENT GOVERNMENT

Barry Kronick, President
Concetta Angeli, Vice-President
Bessie Wilson, Secretary
Robert Fallon, Treasurer

Mr. John Walsh, Adviser

Robert Brothers
Ernest Coons
Mark Cramer
Sally Curran
Michael Hirsh
Alfred Lescarbeau
Mary Melito
Victor Monette
George Rosenthal
Selma Shapiro
Barbara Sherman
Jane Smith
Robert Sprague
Norma Theberge
Louis Varuzzo
Caroline Woodard

In June 1952 the student body elected twenty representatives to the 1952-53 Student Government.

These representatives have had a busy year. First, they did a fine job of sponsoring the Freshman-Sophomore Field Day on September 8.

Among their other achievements are those of selecting our assembly programs, sponsoring several dances, collecting contributions for the Red Cross and Heart Funds, taking charge of the mock elections in November and of the Freshman elections.

This year our Student Government joined the Massachusetts Association of Student Councils.

BAND AND TWIRLERS

Mr. Benjamin Davies, Director

BAND MEMBERS

Stephen Battory
Robert Bissaillon
Bonnie Blanchard
George Bruce
John Burdick
Lawrence Burdick
Mary Call
Joseph Cirone
Albert Coury
Ewart Dick
Robert Fallon
David Gilmore
Lawrence Gottardi
Bruce Gould
Richard Hobson
Peter Jennings
Francis Keating
Richard Knox
Leroy Lavendol
Anthony Loholdt
Avonne Luby
Norman Miller
Pasquale Montesanti
Harry Moon
Benjamin Morandi
Dexter Morrill
Gordon Pike
Barbara Pratt
Robert Purpura
Kenneth Raina
Richard Roy
George Sarrauf
Ralph Sherman
Richard Simard
Carl Sweeney
Harold Walden

BATON TWIRLERS

Marion Welch — Captain
Sandra Seidenberg — Co-Captain
Beverly Dodge — Co-Captain
Margaret Birnie
Mary Louise Johnson
Jacqueline Le Moine
Selma Shapiro
Joy Ackerly
Lois Michaels
Audrey Mumford
Margaret Rocray

SENIOR PLAY

Mr. Bressette chose the currently popular "My Sister Eileen" for our Senior Thespians. With twenty-two in the cast, he had his problems, but the finished production was well received and enjoyed by capacity crowds both nights.

The action of the play encompasses a twelve months' lease of a Greenwich Village basement apartment with the amazing adventures befalling Ruth and her stage-struck sister Eileen during their occupancy of this dismal spot.

Jeanne Jeanton and Mary Richards carried the sophisticated roles of the sisters and were ably supported by the rest of the cast.

One popular scene was the appearance of Al Coury, James Casuscelli and Richard Sweeney as wolfish Portuguese sailors.

The male romantic angle was handled by Herbert Hemenway, Barry Kronick and Louis Scalise.

Orchids to Mr. Bressette and to the cast for a play well done.

THE SENIOR CLASS OF DRURY HIGH SCHOOL
—PRESENTS—
"MY SISTER EILEEN"
based on the stories by Ruth McKenney
by Joseph Fields and Jerome Chodorov
Produced by special arrangement with the
DRAMATISTS PLAY SERVICE, INC.
WEDNESDAY AND FRIDAY
DECEMBER 3rd and 5th
DIRECTED BY FREDERICK K. BRESSETTE

CAST
(*In order of appearance*)

Mr. Appopolous ..... Howard Jacobs
Ruth Sherwood ..... Mary Richards
Eileen Sherwood ..... Jeanne Jeanton

Jensen ..... Kenneth Rougeau
First Man ..... Frank Scerbo
Second Man ..... Peter Mancuso
Lonigan ..... Burton Shapiro
The Wreck (*Ted Loomis*) ..... Rene Lesage
Mr. Fletcher ..... Richard Sweeney
Helen Loomis ..... Jean Mancini
Frank Lippencott ..... Herbert Hemenway
Chic Clark ..... Louis Scalise
Marcia Van der Beet ..... Marilyn Chenail
Cossack ..... Harry Moon
Violet Shelton ..... Virginia Foy
Mrs. Wade ..... Nancy Felix
Robert Baker ..... Barry Kronick
Marie Malcolm ..... Marie Landry
First Sailor ..... Albert Coury
Second Sailor ..... James Casuscelli
Third Sailor ..... Richard Sweeney
Walter Sherwood ..... Gerard Duguay
A Prospective Tenant ..... Cynthia Gordon
The Consul ..... Frank Scerbo
Sand Hog ..... Peter Mancuso

Stage managers ..... Marie Landry - Marilyn Chenail
Sound effects ..... Evanell Furlon
Stage workers ..... Harold Thomas - Raymond Pilling
Costumes: Jane Rosenthal, Carolyn Lamoureaux, Marion Haggerty, Concetta Angeli.
Properties Antoinette Gorczakoski, Barbara Scarbeau, Janet Wheeler, Viola Whitman, Barbara Denery, Margaret Madigan, Carol Giroux.
Staging: ..... Mr. James Moir, Jr.
Make-up ..... Miss Edna Lunney - Mr. Frederick Bressette
Tickets and Programs: Miss Katharine Collier - Mr. Mortimer Howard, *Class Advisers*

DRURY HIGH SCHOOL BAND
under the direction of - Mr. Benjamin Davies

SPORTS

VARSITY FOOTBALL

Front Row, Left to Right: Beckwith, Georgini, Barcomb, Moreau, Varuzzo, Mirke, Wondoloski, Dunn, Anderson, Sukel, Simard, Mullette, Mgr.
Second Row: Cirone, Mgr., West, Hawthorne, Franzoni, Anderson, Brown, Rudnick, Lucier, Bohl, Mineau, Keating, Chenail, Pudlo, Perras, Mgr.
Third Row: Ferrara, LaBonte, Lescarbeau, Durant, Morin, Sapienza, Co-Captain Cantoni, Assistant Coaches Boisvert, Benedetti, N. DelNegro, Coach DelNegro, Co-Captain Paquin, Potvin, Dickey, Miller, Murphy, Whitney.

Drury's "Blue Devils" opened the '52 season against Northampton. Drury, a decided underdog, showed good form on its initial plays with John Murphy at the helm. A blow to the "Blue Devils" was the loss by injury of Jerry Schmidt. Inexperienced Drury could not gain much yardage and lost 25 to 0.

The next week Drury opened its home season playing host to Greenfield's Western Massachusetts Champions. Outclassed by the experienced, heavier team, Drury was forced to go down in defeat, 27 to 0.

The following Saturday the "Blue Devils" played in Turners Falls. Turners quickly jumped to a 13 to 0 lead, but late in the second quarter Drury scored its first touchdown of the season. Two quick touchdowns by Turners in the third quarter put the game beyond our reach, and it ended Turners Falls 25, Drury 13.

Drury captured its first win by crushing St. Joe's of Pittsfield 31 to 6. Highlighting the game was the brilliant running of Co-Captain Paquin.

Pittsfield High School was given a real battle by Drury before we were forced to yield 28 to 0. The "Blue Devils" lost the services of Co-Captain Paquin who was injured in an attempt to run back a kick-off.

Drury scored its second victory the next week, defeating Springfield Classical High School, 12 to 6, on Noel Field.

Springfield Trade was victorious over Drury, 19 to 7. Late in the game Jack West blocked a punt, and Ronnie Franzoni pounced on it in the end zone for a touchdown. West kicked the extra point to complete the scoring.

Coach DelNegro's spunky team entered the annual Adams contest as decided underdogs. Adams jumped off to a quick 7 to 0 lead. Intercepting a pass Co-Captain Cantoni ran to the Adams fifteen yard line. On the fourth down Joe Lescarbeau scored. At the half Adams led 13 to 7.

Bill Morin fell on a blocked punt in the end zone for another touchdown, but the conversion failed; and the score remained a 13 to 13 tie.

Thus ended our '52 football schedule.

CHEERLEADERS

The spirit of our varsity cheerleaders led by Captain Jeanne Jeanton and Co-Captain Jacqueline Desnoyers, has led our football and basketball teams to many victories.

Their vitality and pep have inspired the entire student body both at "Pep Rallies" and on the playing field.

Jeanne Jeanton, Captain

Jacqueline Desnoyers, Co-Captain

Cynthia Gordon, Manager

Concetta Angeli

Jean Casperson

Marie Landry

Mary Melito

Barbara Ackerly

Sally Curran

Virginia Foy

VARSITY BASKETBALL

John Murphy, Co-Captain

Verne Gould, Co-Captain

Donald Adams, Manager

Armand Delisle, Manager

John Cantoni	David Dickey
Gerald Schmidt	Jack West
Peter Fillicetti	Larry DeMarco
Ronald Durant	Shaun Hawthorne

Drury began its basketball season with only four veteran players. They were Co-Captains John Murphy and Bud Gould along with Jerry Schmidt and Ronnie Durant.

The first seven games played were not league games. The "Blue Devils" started off on their home court by beating Bennington. The next night Drury played in Lansingburg, where Drury suffered its first defeat. Three days later Drury traveled to Springfield and suffered a defeat against highly rated Technical High. Drury racked up two victories by defeating both Northampton and Chicopee on the Armory Court. The "Blue Devils" then succumbed to Greenfield and Northampton on their opponents' home courts.

The "Blue Devils" opened the Northern Berkshire League season by beating Williamstown at the State Armory 34-27. Jerry Schmidt sparked the scoring by hooping 18 points.

Coach Boisvert's boys had a real heartbreaker the next Friday night when they met their ancient rival, Adams, at the Armory. A major upset seemed likely when with only about three minutes to play we had a five point lead. However, several foul shots along with some last second baskets gave the Adams boys a 42-40 victory. Schmidt and Gould paced the attack, while Cantoni and Murphy put up a fine floor game and assisted in the scoring.

The "Blue Devils" had their second heartbreaker when they lost to St. Joseph's of Pittsfield 62-56 in an overtime game.

Drury got into the win column again by defeating Pittsfield in a 59-49 victory. At the half-way mark the two teams had been tied 22-22. However, during the second half the "Blue Devils" went out ahead and left Pittsfield in a daze. Murphy was really hot and racked up 28 points. Schmidt with 19 and Gould with 8 points were the other major scorers.

Coach Boisvert's quintet scored an easy victory against their spunky opponents, St. Joseph's of North Adams. The St. Joe boys managed to hold their own in the first half but were behind 47-31 at the end of the fourth quarter.

Dalton was nosed out by Drury 37-35 on the Dalton court. Coach Boisvert used 10 men during the game which gave the reserves good experience.

The "Blue Devils" had a tough night in Greenfield during which they lost to the "Greenies." Drury had a 27-19 lead at the half, but the stronger Greenfield team was ahead 62-39 at the final gun.

Drury racked up a hard fought win against Williamstown in the next game. Schmidt was high scorer with 25 points, while Murphy had 11 and Gould had 8 points.

The "Blue Devils" met Adams in the mother town for the second game. Drury gave Adams a real battle during the first half. In that half in order to have his services in the second half, Coach Boisvert had to remove Schmidt who received four fouls. The game ended, with Drury 29 and Adams 47.

Drury scored a win against St. Joseph's of Pittsfield in the Armory 63-53. Murphy racked up 21 points; Schmidt had 16; while Evans scored 9; and Dickey got 5 points.

Drury lost to Pittsfield in Pittsfield, 54-44, despite a rally which had put the "Blue Devils" from 13 points behind to within 3 points of Pittsfield.

Drury became the city champions by defeating St. Joseph's of North Adams in the Drury gym 81-45. Schmidt hooped 40 points to secure third place in scoring in the county. Murphy placed seventh in the county.

Coach Boisvert's boys finished up in a fine win against Dalton 68-51. Drury took an early lead and was never headed. At the end of the game the crowd gave the team and Coach Boisvert, who has retired from his coaching position, a tremendous ovation.

The "Blue Devils" placed third in the league behind Pittsfield and Adams. Both Schmidt and Murphy made the All Berkshire Team.

GIRLS' BASKETBALL

Cynthia Gordon
Ruth Tower
Jane Rosenthal
Alice Molloy
Mary Richards
Jean Casperson
Concetta Angeli
Marion Haggerty
Marie Landry
Barbara Ackerly
Norma Theberge

Girls' basketball is one of the leading sports at Drury. About thirty girls each year organize their own teams, each consisting of six to eight girls. These girls play interclass basketball during the winter months. At the end of each year the winning team is usually invited to be the guest of the North Adams State Teachers' College for a day. At which time they compete with the Teachers' College team.

Ads

John Sexton and Co.

Manufacturing Wholesale Grocers

P. O. Box J S

Newton, Massachusetts

Best Wishes, Seniors

Berkshire Optical Co.

Peebles Jewel Shop

34 Main Street

North Adams, Massachusetts

Best Wishes

From

National Furniture Co.

Best Wishes to the Seniors

B. F. Goodrich Co.

26 Main Street

Best Wishes, Senior Class of '53

People's Market

SAM HIRSH DRUGS

EAGLE AND CENTER

TEL 1011

Best Wishes, Class of '53

Alper's Men's Shop

19 Eagle Street

Scarpitto Lumber Co.

"After the Dances"

The Springs

New Ashford, Mass.

Congratulations to the

CLASS OF 1953

Harvey A. Gallup Agency, Inc.

Insurance of Every Description

85 Main St.

North Adams, Mass.

R. B. I. Students

of Today Are

The Leaders of Tomorrow

Rochester Business Institute

172 Clinton Avenue, S.

Rochester 4, N. Y.

West End Market

437 West Main Street

Compliments

L. & P. Co., Inc.

Wholesale

Fruit & Produce

Harold Less '36

Sidney Patashnick '31

Compliments of

Dr. and Mrs. Irving Selsby

Enjoy Life

with

Sweet Life

Quality Foods

Burlingame and Darbys Co.

Tel. N. Adams 41

For the Best in Hardware
and
Finest in Drug Products
Since 1839

Compliments of

James F. Burns and Son

Insurance and Real Estate

Compliments of

A Friend

Tel. 1520

Dr. John F. Burnham

DENTIST

Empire Building
North Adams, Mass.

Modern Dairy, Inc.

298 State Street

North Adams, Massachusetts

Antoine Dumouchel, M.D.

Spofford Motors, Inc.

50 River Street

North Adams, Massachusetts

Best Wishes to the Students and Faculty of

Drury High School

Petri's

Master Cleaners and Dyers

CONGRATULATIONS TO THE CLASS OF 1953

SUN CLEANERS

66 Center Street

North Adams, Massachusetts

BECKER JUNIOR COLLEGE

Worcester Massachusetts

A Career School of Business

The demand for those who have the highly technical skills in business is far in excess of the supply.

This is your opportunity to prepare for a successful and happy career.

Accountancy
Business Administration
Retail Merchandising
Administrative Secretarial
Executive Secretarial
Medical Secretarial
Commercial Journalism
Secretarial Finishing
Stenographic Secretarial

Mid-Year Term Begins February 2
Fall Term Begins September 14

Transfer privileges with many of our leading colleges
Authorized to confer the Associate in Science degree

Catalog On Request

BOSTON STORE

Congratulates the Graduates

1953

Always the Finest in Fashions

For Juniors and Misses

and

Smart Ready to Wear

From the Boys' and Men's Shops

Congratulations!

QUADLAND'S FLOWERS

BEST WISHES

from

'Cutting's'

C. H. CUTTING and CO.

Congratulations to

The Class of

1953

PIZZI'S

Inlaid Linoleums — Tiles — Counter Tops

Telephone 1395

DORAN TILE COMPANY

9 Union St.

North Adams, Massachusetts

Higgins Wood-Block Flooring — Wall to Wall Carpeting

Best Wishes to the

Class of 1953

from

A FRIEND

Compliments of

LEMOINE JEWELERS

5 Holden Street
North Adams, Mass.
Tel. 844

Compliments of

LASELL
JUNIOR COLLEGE

Auburndale 66, Massachusetts

V. Herbert Gordon
Fred E. Sutton

GORDON & SUTTON

General Contractors and Builders

Office: 227 Houghton Street

Telephone 1420

P. O. Box 527, North Adams, Mass.

Our Sincerest Wishes for a

Prosperous Future

A. SHAPIRO AND SONS

MAUSERT'S ICE CREAM CO., Inc.

188 River Street

North Adams, Massachusetts

Compliments of

WALL-STREETER SHOE COMPANY

Manufacturers of

Men's Fine Shoes

North Adams, Massachusetts

School Supplies
Wholesale Paper
Cafeteria Supplies
School Furniture

MILLER
PAPER COMPANY

North Adams, Massachusetts

S. MORIN
Roofing Co., Inc.
BUILDERS OF ROOFS
All Kinds of Repairing and Painting
of Felt and Metal Roofs
Inspection and Estimates Free
Telephone 1355

91 State Street

North Adams, Mass.

Compliments of

ASHLEY A. WOOD

Plumbing and Heating

North Adams, Mass.

Compliments of

GENERAL ROOFING CO.

Box 665

North Adams, Mass.

Compliments of

STRONG. HEWAT and COMPANY

INCORPORATED

Compliments of

BERKSHIRE COCA-COLA BOTTLING CO.

Pittsfield, Massachusetts

Compliments of

ECONOMY OUTLET

30 Eagle Street

Frank L. Seidenberg

Home of Teena-Paige Dresses

Ship-N-Shore Blouses

TACONIC LUMBER

& HARDWARE

Builders' Supplies and Accessories

George W. Schryver

Headquarters for Quality Merchandise

Since 1889

Williamstown, Mass. Phone 122

Seabrook Farms

QUICK-FROZEN FOODS

Look For This Label

At Your Favorite Grocery

Distributed by

BERKSHIRE

FROSTED FOODS, INC.

Pittsfield, Mass.

McCRAW and TATRO

Inc.

The Fashion Center

Of The Berkshires

Compliments of

NORCROSS - ELDRIDGE, INC.

North Adams, Massachusetts

Compliments of

GAGLIARDI FUEL CO.

Fuel - Appliances - Heating

24 Ashland St. 11 Union St.

North Adams, Mass.

'Service After Sales'

Linda's

The Apparel Store for Smart Women

Good Luck

Berkshire Home for the Aged

Compliments of

Martin's Shoe Store

Congratulations

Sullivan's Real Estate Office

Compliments of

A FRIEND

2

GREAT SCHOOLS—

Worcester School of Business Science

WARD Airline Training School

Business Administration—Secretarial
Clerical—Medical Secretarial and
America's First, Largest, Best Known
Training Schools for Commercial Airline
—Stewardesses
—Traffic Employment
—Secretaries

Write for Catalogs

WARD SCHOOLS

1010 Main St., Worcester 3, Mass.
888 Madison Ave., New York 21, N. Y.

SPRAGUE

SPRAGUE ELECTRIC COMPANY

NORTH ADAMS, MASSACHUSETTS

★ *Plus* **SKILLS**

at ABC

GUIDANCE—balanced training—activities. Placement in key positions in business, professional and government offices.

ALBANY BUSINESS COLLEGE

126-134 Washington Ave., Albany 6, N. Y.

State Registered Veteran Approved

Metropolitan Life Insurance Company

85 Main Street

North Adams, Massachusetts

Life

Accident and Health

Family Hospital and Surgical Benefits

Representatives

James J. Palumbo - Thomas R. King

Joseph Gamari

BEST WISHES TO THE

DRURY CLASS OF 1953

From

Lev Hardware and Supply Co.

26-28 Holden Street Tel. 1026

Fancy Quality

Fruits and Vegetables

Mistletoe

and

Berkshire Hills

Distributed by

Butler Coal & Grain Co.

Adams, Mass.

KOTALL -
Best of All
On Any Wall

NO PRIMER - SELF SEALING

LIME PROOF COLORS

24 SHADES - FLAT - SEMI GLOSS

—:— —:— —:—

— WALL HANGINGS —

From The Leading Manufacturers

IMPERIAL WASHABLE

LLOYD - BOXER

STRAHAN COLONIALS

—:— —:— —:—

CORBIN - AMEROCK - STANLEY

HARDWARE

QUINN'S
Wallpaper And Paint Store

55-59 Union Street North Adams, Mass.

Telephone 2065

RENTON'S BAKING COMPANY

ONLY LOCAL WHOLESALE BAKERY

Compliments of

Northern Berkshire Automobile Dealers Association, Inc.

— NORTH ADAMS —

BREWER BROS.	Desoto - Plymouth - Reo Trucks
J.F. FARMER	Studebaker Cars and Trucks
FRANK'S MOTOR SALES	Kaiser - Fraser - Henry J
GILMER	Cadillac - Oldsmobile
MOHAWK GARAGE	Hudson — Hornet - Wasp
MONTAGNA MOTORS	Chrysler - Plymouth - International Trucks
NASH NORTH ADAMS, INC.	Nash — Airflytes - Ambassador - Statesman
HERBERT A. ORR CO.	Pontiac
ROWLEY MOTORS	Packard
SHAPIRO MOTORS	Dodge - Plymouth - Dodge Trucks
HARRY SMITH, INC.	Ford - Mercury - Ford Trucks
SPOFFORD MOTORS	Chevrolet Car and Trucks

— ADAMS —

PIERI MOTORS	Buick
PREJSNAR'S GARAGE	Chevrolet - Oldsmobile

— WILLIAMSTOWN —

GRUNDY'S GARAGE	Pontiac
THOMAS McMAHON & SON	Chevrolet Cars and trucks

CONGRATULATIONS

TO THE

CLASS OF 1953

HOOSAC MILLS CORPORATION

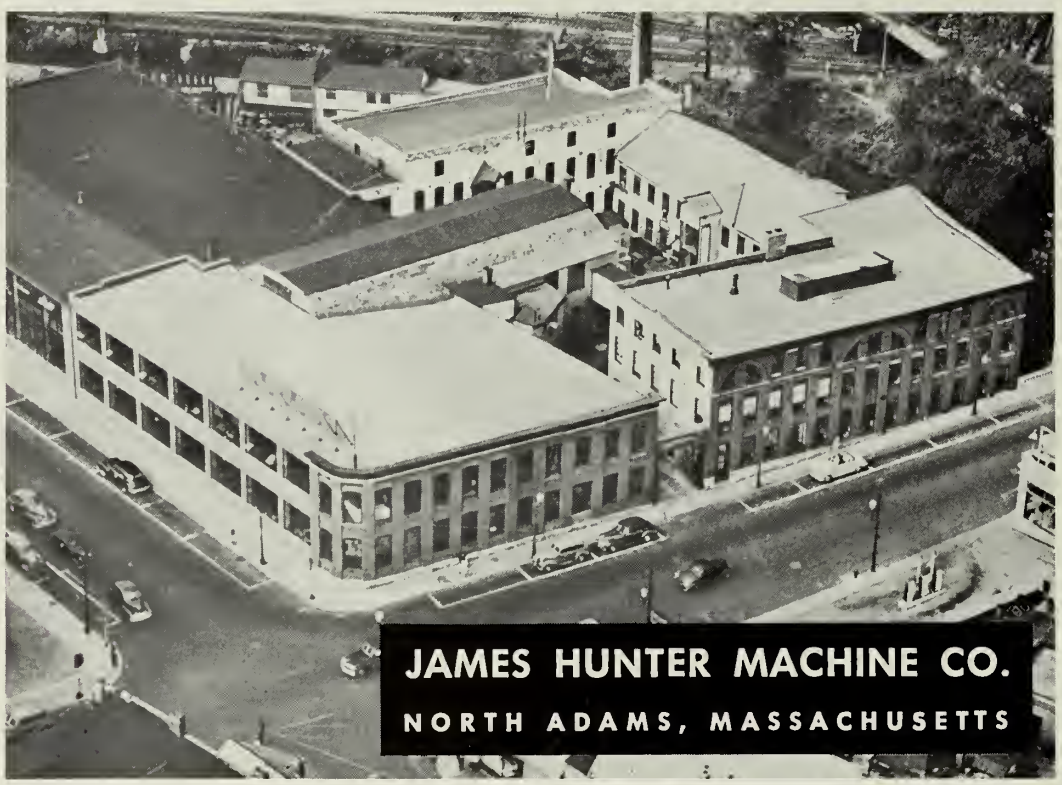

Young Women

YOU'LL BE PROUD TO BE A SECRETARY

You will work in o pleasant office. You will wear attractive clothes. You will enjoy being a skilled assistant to an importont executive.

You will have regular hours and poid vocations. You can look forward to a bright and secure future.

Don't worry if you can't afford a four-year college course. We can train you for o good office position in 40 weeks — even if you took no business subjects in high school. High School commercial students get credit for work completed.

EXCELLENT STARTING SALARIES

Business schaal graduates are being ploced throughout Americo at starting salaries overaging $177 per month, ranging up to $300 per month.

In U. S. Civil Service, business schaol graduates start as stenographers and secretories ot $2,750 to $3,175 per yeor.

Free Placement Service. Able, friendly foculty. Pleasant classraams. College-grade student body.

Bulletin mailed on request.

The Pittsfield Secretarial School
Pittsfield **Dial 2-7043**

CONGRATULATIONS

TO THE

Class of 1953

MODERNE STUDIO

L. G. BALFOUR COMPANY

ATTLEBORO MASSACHUSETTS

"Known wherever there are Schools and Colleges"

CLASS RINGS and PINS

COMMENCEMENT INVITATIONS - DIPLOMAS - PERSONAL CARDS

CLUB INSIGNIA - MEDALS & TROPHIES

Represented by:

GRON P. LLOYD

P. O. Box 144

Canaan, Conn.

COMPLIMENTS OF

THE BANKS OF NORTH ADAMS

Hoosac Savings Bank

North Adams National Bank

North Adams Savings Bank

North Adams Trust Company

GREYLOCK
PHOTO ENGRAVING CO.
HALF-TONES
LINE PLATES
COLOR PLATES
RETOUCHING
DESIGNING
BAL
NORTH ADAMS, MASSACHUSETTS

Year Books and

School Publications

PLANNED PRINTING

LAMB PRINTING CO.

Grimes Street *North Adams*

Compliments of

Richard's Beauty Shoppe

Compliments of

M. Lurie and Company

William W. Carson

LUMBER

Clarksburg Tel. 3257

Compliments of

A FRIEND

STOP!

Our Advertisers Have

Helped You

Please

PATRONIZE THEM

Autographs

Drury Year Book copy 1

1953

DATE DUE

copy 1

Drury Year Book

1953

Date Due	Borrower's Name	Room No.
10-28	[illegible]	